WEATHER SYNOPSIS

The barometer has fallen on the Northern Coast, and unsettled weather with snow has been general over this province. Abnormally low temperatures continue in the Prairies.

The Daily Colonist.

(ESTABLISHED 1858)

COLONIST TELEPHONES

Advertising	11
Business Office	11
Circulation	12
Job Printing	197
Editorial Rooms	80
Editor	2111

NO. 38—SEVENTY-FIRST YEAR — VICTORIA, BRITISH COLUMBIA, THURSDAY, JANUARY 24, 1929 — TWENTY-TWO PAGES

C.P.R. AND C.N.R. ASSAIL ACTION OF GOVERNMENT

HIGHWAY TO NEW ISLAND PORT URGED

Dr. G. K. MacNaughton, in Initial Speech to House, Pleads for Extension of Island Trunk Road

SOUNDS APPEAL FOR COAL TRADE

Asks Government to Make Effort to Adjust Difficulties of Merville Settlement of Returned Men

THE need of highway connection with Nimpkish, where 1,000 men are now employed, and which is being developed along the line of making it a permanent industrial community, was stressed by Dr. G. K. MacNaughton, member for Comox, in seconding the address in reply to the speech of His Honor in the House yesterday. The people of that community had no way of reaching the outside at present. He hoped the Government would take steps to rectify the position of affairs there.

Incidentally in this connection he made a plea for the cause of the farmers of the Courtenay and Comox districts, who, he said, were cut off from an excellent market for their produce at this new centre which was being logged off, and created into a community which would be an attractive one on the Island.

MODERN COMMUNITY

The company, he explained, in the logging and milling at that part of the Island were inducing the best class of men to come in. There was a community half there, and the place was being organized along the line of a really modern settlement. This was something that should be encouraged, he said, for by the time the land was logged off there would be an excellent community already on the land.

Dealing with this matter of roads, Dr. MacNaughton said that roads are needed in this province and nowhere more than on Vancouver Island. He was pleased with the way in which the Island Highway had been looked after of late by the present Government and also by the late administration.

ROAD PROBLEMS

While roads were needed for tourists, he still felt that the pioneer farmers who went into the different parts of the province and proceeded to develop the country were entitled to a greater extent than the purely tourist trade to passable roads.

In spite of the announcement that the judicial county of Comox had been wiped out, he said that the Comox district was "still doing strong" in an agricultural and an industrial way.

Referring to the high tariff, and the constantly increasing rates

Continued on Page 5, Column 3

PARKS REQUIRE OVER $40,000

ALD. JOHN HARVEY SAYS THAT 1929 ESTIMATE WILL SHOW INCREASE

Committee Will Recommend to Council Refreshment Pavilion at Beacon Hill

When the parks committee submits its programme of work and expenditure for 1929 to the City Council, sitting on estimates an increase of some $4,000 will be shown in the amount asked for, Alderman John Harvey, chairman of the committee, said yesterday.

The amount needed this year to carry out the work will be $42,000, he said, as compared with $38,000 last year. After completing a tour of city parks the committee decided upon the new work to be carried out this year.

Important among the improvements to be recommended is a refreshment pavilion at Beacon Hill Park, with the possibility of more land conveyed in conjunction with it. The number of land concerns would depend upon the revenue received by the refreshment pavilion.

The public works committee at its meeting held yesterday decided to recommend to the council the rounding off of street corners in certain parts of the business district. Alderman J. L. Mars, chairman of the committee, stated

The southeast, southwest and northeast corners of Fort and Broad Streets are among those corners recommended to be rounded off. The southwest corner of Fort and Blanshard Streets is also included in the recommendation.

These improvements would facilitate the traffic movement considerable at these intersections, particularly on the Fort and Broad Streets intersection.

Enforcement of Game Laws Will Be Taken From Present Board

Continuing Interest in Trapping Lines Will Be Established, and They Will Be Transferable by Widow in Event of Holder's Death

Farms for Rearing of Game Birds Are to Be Operated Under Licence

GAME enforcement in this province will be taken out of the hands of the Provincial Police and placed in than a new organization which will have at its as the game commissioner. This is one of the main features of the bill to amend the Game Act, as introduced by Attorney-General Pooley, by message of His Honor the Lieutenant-Governor, yesterday afternoon in the House. This is a feature that was expected. The existing game board will be eliminated if the bill passes.

The Cabinet takes the power to create also various other districts in the province so as to facilitate the supervision of the game laws in a satisfactory way. The organization of the provincial under these subdivisions will be carried out by the game commissioner.

Other amendments in the bill brought down include provisions affecting the trap-line system now in force. It will make it more practicable to the legitimate trappers, and will have the effect of protecting the fur-bearing animals of the province so that this line of enterprise may be made more productive for British Columbia.

TRAP-LINE RIGHTS

It is proposed that the license issued to a trapper shall be extended so as to cover a term of five years, instead of one year, as at present. In addition to this the operator of a trap line will be afforded the right to renewal for further terms upon the expiry of the time, provided his conduct of the line has been satisfactory. In short, the trapper will be given ownership of a wild right in the line, which will have the effect, it is considered, that he will use all diligence to make the line productive.

He will be interested directly in seeing that the animals are not exterminated along his line, but on the contrary he will have an interest in maintaining the line in as productive a shape from year to year as possible.

In the old days the Indians had a sort of unwritten law in this respect, and were careful to see that the game was not exterminated, but was fostered. The new rule introduced will have the effect, it is contended by the bill, to induce the subject, of restoring some of the areas of the province and of making them again productive.

It is provided that the widow of a trapper on the field of her husband will have a vested right remaining in the trap line, which she may transfer to another under proper conditions.

GAME FARMS

Another clause in the bill deals with in the amending bill is that of the establishment of game farms which will allow of the creation of them in the different proper districts. The owner of a farm who desires to carry out this arrangement will have to obtain a licence from the game board, and will be able under it to breed game birds and dispose of them as he would domestic fowl.

This action, it is felt, will be of great benefit to small farmers who will be glad to take advantage of it, and at the same time will assist in the increasing of the game possibilities of the province.

NICKEL MINE STOCK WORTH ONE BILLION

Common Stock of International Nickel Company Has N.Y. Market Value of $1,000,220,000

EXCEEDS BIG U.S. MINING COMPANIES

NEW YORK, Jan. 23.—International Nickel Company of Canada today joined the group of corporations whose common stock has a market value of in excess of a billion dollars. In June, 1926, this corporation had a total market value of $1,000,000. At 4 p.m. sharp the 14,348,004 shares of new common stock have a market appraisal of $1,000,220,000 as compared with $836,300,000 for Anaconda's stocks and bonds, including all securities of Chile Copper; and approximately $878,000,000 for Kennecott, including all of Nevada Consolidated securities.

Other corporations appraised in the market for more than a billion dollars are General Motors, Consolidated Gas of New York, Canadian Pacific, New York Central, Pennsylvania, Standard Oil of New Jersey, U.S. Steel and General Electric. Canadian National Railways is also a billion dollar property, but its stock is owned by the Government, its shares are not quoted on the market.

Robert C. Stanley, president of the Nickel Company of Canada, announced today that more than 85 per cent of stock of the Mond Nickel Company, Ltd., of London, had been deposited for exchange for the stock of the International Nickel, and the merger of the two companies was, therefore, declared operative.

From the Colonist Tower

Thursday, Jan. 24
24th Day, 29th Week

THE WEATHER

Victoria and Vicinity—Moderate to fresh east and south winds; unsettled, with sleet or rain.

Sun Rises: 7:53 o'clock.
Sun Sets: 4:46 o'clock.

High Tide: 12:01 p.m., 18.3 ft.
Low Tide: 5:43 p.m., 6.2 ft.

Sport

Grand National field reduced by sixteen.

Dempsey orders fight principals to report to Miami immediately.

Ralph Count windmills Tommy Lincolnshire.

Bobby Howe to use aeroplane to bring new player to Portland.

Christner has Gordon officials worried.

The News

Local and Provincial—

Saanich farmers ask that association fearing for limited to be raised in petition.

Dr. G. K. MacNaughton urges extension of Island trunk road from Campbell River along East Coast.

Enforcement of provincial game laws to be passed in hands of commissioner.

Amendment to Constitution Act would do away with by-election in case of appointment to cabinet post.

Estimate for 1929 shows an increase.

Fairfield Company to build two new vessels for Victoria-Vancouver service.

Motion picture censors to be given jurisdiction over film publicity.

Missing West Vancouver motor car found dead; had fallen.

Dominion, Imperial and Foreign—

Two ships abandoned in storm. Crew of one rescued by British steamer.

C.P.R. and C.N.R. join in public protest against action taken by immigration minister.

Slowaway Bid In Ss. Lifeboat Crosses Ocean

NEW YORK, Jan. 23.—Matthew Badderly, youthful cheese cart driver of Cheshire County, England, completed a stormy crossing of the Atlantic in a lifeboat yesterday, uncomfortable but not a dangerous voyage. The lifeboat will be on a vessel bound for Liverpool, and he will be taken home by the steamship Lancashire.

Failing in the steamship stuck it out through storm and cold, living on the provisions he had brought along in the lifeboat. He kept his hands warm against his body, but his feet were frostbitten and just before the ship reached port he had to have them cut off.

He declined while telling his story but was revived and was put in the ship's hospital. He will be sent back.

LAW LEAGUE CHOOSES MONTREAL FOR MEET

MIAMI BEACH, Jan. 23.—Montreal was named the city for 1929 meeting of the International Law League at the session of the assembly here today. The meeting will be held in July.

ARRESTS IN RUSSIA

MOSCOW, Jan. 23.—The official news agency Tass reported today that 150 supporters of Leon Trotsky, some of whom are his opposition adherents, have been arrested by the secret police, charged with intensive anti-Soviet activities.

Doors of Legislature Closed by "Flu"

OWING to the illness of several members of the Alberta Assembly, the opening of the Legislature was postponed from January 24 to January 31. Above is a photograph of the fine Parliament Building at Edmonton, while inset (left), is Hon. J. E. Brownlee, Premier of that province, and (right), His Honor Dr. Egbert, Lieutenant-Governor of Alberta.

Cold Wave Sweeps Over Two Thousand Miles of Continent of N. America

PORTLAND, Ore., Jan. 23.—Old Man Winter came back to the Pacific Northwest tonight with a vengeance. While no snow was anticipated, the temperature was scheduled to sink to twenty degrees above, six degrees lower than the maximum early today. Preceded by a cold night wind which sent the mercury into the 'teens, snow started falling in Portland shortly after noon, but discontinued as the cold wave increased. Other cities in Oregon and Washington reported the new invasion of Winter.

Ellensburg, Wash., was the coldest city in that state, reporting sixteen degrees below zero. The mercury hovered about zero at Walla Walla, and at Wenatchee it was eight below. Seattle reported a temperature of nineteen above.

FIVE DIE IN MICHIGAN

DETROIT, Jan. 23.—Five lives were taken by the bitterest and cold wave, which for three days have held Michigan in their grasp. Two women were frozen, an aged man and his small granddaughter burned to death when an overheated stove set their home afire, and a youth was killed when, blinded by snow, he walked in front of a truck.

The body of Mrs. Seth Shattuck, forty-five, was found tonight in a snowdrift at Cadillac, Mich. She had been missing since last night. An unidentified woman was found frozen to death in a vacant house here, where she apparently had taken refuge from the snow and sleet.

John Lasmeer, sixty-three, of Pontiac, and his granddaughter, Thelma

Continued on Page 2, Column 4

LIMITATION OF SAANICH PROBE ASKED

Petitioners for Disincorporation Want Inquiry Held to Matters Complained Of in Petition

COST OF EXPERT WITNESSES AIRED

That the inquiry into Saanich affairs be restricted to matters complained of in the petition for disincorporation, which was presented to the Provincial Government recently by 993 farmers in Warde Five and Six and part of Ward Four, and that the expense of an independent expert witness, to be brought by his clients be considered an expense of the commission, was sought by Mr. C. H. O'Halloran, counsel with Mr. Arthur J. Paton for the petitioners for disincorporation, at the opening yesterday of the inquiry which His Honor Judge P. S. Lampman is conducting as commissioner at the Court House here.

Mr. O'Halloran informed the commissioner that the petitioners would take no part in the investigation unless guaranteed against expense for witnesses.

Following argument by counsel, the hearing was adjourned until tomorrow morning at 11 o'clock, when the commissioner will give his ruling, and the view of the Government submitted on the question of expense involved by the introduction of evidence by expert witnesses.

Mr. Ernest L. Tait appeared as counsel for Saanich Municipal Council, and Mr. Harry J. Davis as counsel for the commission.

THE COMMISSION

Judge Lampman, at the opening of the inquiry, read his commission, which, in part, states he is appointed by the Lieutenant-Governor-in-Council as sole commissioner to

1. Investigate the matters complained of in the said petition

Continued on Page 2, Column 4

Passengers on Railway Train Die of Hunger

BUDAPEST, Jan. 23.—A Bucharest despatch says that it is feared that forty passengers have died from cold and hunger in a train which has been buried in a snowdrift for more than two days. Twelve feet of snow were said to be above the cars where they stalled between Turnu-Magurile and Ploiesti, Rumania.

Four locomotives that attempted to go to the relief were stalled also, while another train was halted by the snow near Corabia.

Censors to Be Given Power to Halt Publicity

MOTION picture censors will be given power to supervise billboard showings and newspaper advertising of motion pictures, if a bill which Hon. R. H. Pooley, Attorney-General, will introduce into the House on Friday, should become law.

Where necessary, power is to be given to censors to order discontinuance of posters and advertisements already in use.

SHIPS PERISH; CREW ON ONE ARE RESCUED

Ss. Teesbridge Given Up as Probably Lost—Ss. Penelope Abandoned—Men on Ss. Florida Are Saved

DAMAGED TANKER ON WAY TO PORT

NEW YORK, Jan. 23.—The United States Lake Survey announced receipt of a message from Captain George Fried, of their liner America, saying he had rescued the full crew of the disabled Italian freighter Florida and was proceeding to New York.

The message from Captain Fried read:

"Rescued full crew of the Florida. Total thirty-two. Chief officer Manning in charge. Whole westerly gale. Lifeboats lost. Proceeding Detaille River."

The fate of the British freighter Teesbridge still remains in doubt. She has been given up for lost as a result of a message intercepted by the Lloyd's End station this morning said:

"Steamer Penelope was abandoned in a sinking condition late last night off the coast of Portugal." The message was sent from Mont Santo.

Continued on Page 5, Column 6

B. C. Cabinet Appointees In Future Will Take Seats Without Usual By-Election

THE Government of the Province has turned its face against the practice which is recognized now as being antiquated and serving no good purpose of having members of the Government, appointed to office go back again to the electorate of their riding for re-election.

This new rule is made effective in an amendment to the Constitution Act, which was brought into the House by message yesterday afternoon from the Lieutenant-Governor-in-General and passed its first reading. The effect of the amendment will be that not only will the cabinet ministers selected immediately after a general election be excused from going back at once to meet a by-election with the necessary cost that the country was thereby put to, but a by-election will not be necessary at any time that a minister who has a seat in the House is selected for the cabinet.

Another feature of the amending bill reveals the startling fact that the Speakers in the House have been drawing down an extra indemnity for the filling of that office without having any legal claim to it. Moreover, they have been violating no rule of the House which forbids the taking of any salary or remuneration under the gift of the Government.

The amending section will rectify this, and legalize the intention of the Legislature that there should be an extra allowance for the office of Speaker. It will, moreover, be retroactive, inasmuch as all previous Speakers' actions in violation of the rule will be legalized by the present act.

RAILWAYS PROTEST IMMIGRATION ORDER

Sir Henry Thornton and Mr. Beatty Issue Joint Statement to Press—Strong Objection Made to Reduction in Number of Immigrants to Be Allowed From South-East Europe

Rumor Says Minister Will Leave Ottawa Government

MONTREAL, Jan. 23.—The partial embargo placed against Central European colonists by the Dominion Department of Immigration and Colonization, drew from the Canadian Pacific and Canadian National Railways today a formal protest. The decision, it was claimed in a statement issued by the presidents of the companies, will not only work distinct hardship on both transportation systems, but will destroy the faith that the Governments whose people are affected have in Canada.

The companies deny they are interested in movements of colonists from non-preferred countries in Europe rather than those from Great Britain or other Northern European or preferred countries.

The attitude of the transportation companies was outlined in a statement issued to The Canadian Press by the railway presidents, R. W. Beatty and Sir Henry Thornton.

After referring to the letter of the Deputy Minister of Immigration and Colonization on January 3, addressed to the railway companies, regarding the movement during 1928 of colonists from the so-called non-preferred countries of Central Europe and the agreement entered into between the Dominion Department of Immigration and Colonization and the railway companies, the statement in part says:

"The deputy minister's letter of the above mentioned date states that the movement of colonists under the railways' agreement is largely responsible for the opposition that has arisen in certain quarters against the unduly large proportion of foreign colonists as compared with British immigrants.

"Actual figures with reference to the movement of colonists so far as data during the past three years, follows:

"Total movements in 1928, 136,066; number brought under railways agreement, 31,246. Total movements in 1927, 154,867; number brought under railways agreement, 34,060; total movement in 1926, 161,267; number brought under railways agreement, 43,148 (to November 30)."

SPECIAL PERMITS

The foregoing figures indicate that during the years in question, the percentage of colonists brought under the railways' agreement was less than 25 per cent of the total movements, and it must be noted that during the period referred to 24,801 colonists have been admitted under

Continued on Page 5, Column 4

FAIRFIELD CO. TO BUILD TWO NEW VESSELS

Manager of Coast Service Confirms Award — Gives Delivery Dates for New Ships on Triangular Route

TO STEAM 16½ KNOTS PER HOUR

Award of the contract for the two new vessels for the night run between Victoria and Vancouver to the Fairfield Shipbuilding and Engineering Company, Govan, Scotland, was confirmed in a letter received yesterday from Captain G. L. Nerouloss, manager of the B.C. Coast Steamship Service. In this communication to Captain R. W. McMurray, marine superintendent, he says that the first vessel will be ready for delivery about February 28, 1930, and the second on April 15, 1930, both deliveries to be made on the Clyde.

Several firms of the Tyne and Clyde tendered on the specifications, the Fairfield yard being successful.

The vessels will be 350 feet long, fifty-two feet broad, and nineteen feet in depth to the main deck. They will be twin screw steamers, with triple expansion engines, capable of sixteen and a half knots. The main accommodation, for which they are particularly designed, will be 50, with 1,200 in day passenger accommodation.

Gamblers Lose $16,500,000 in French Casinos

PARIS, Jan. 23.—Wealthy foreigners in France raked their money out of gaming tables in 1928 more than ever before, any casino manager says.

For proof they point to the fact that the profits of the 1,162 legal casinos in the country last year reached the sum of $16,500,000, an even million more than the previous banner year, 1927.

Le Touquet, Deauville and Cannes, the particular happy hunting grounds of English and American gamblers, showed the greatest receipts. Nice, with its six casinos, was a close fourth.

Of the total casino profits, a little more than half went to state revenues. An additional $1,000,000 also went to the state from the taxation on casino admissions and on playing cards.

Authorities Prepare for Snow Trouble

While Victoria has an inch of snow as the result of yesterday's fall (the forecast of Mr. P. Napier Denison, Superintendent of Controls, Observatory, is that rising temperatures will follow, and that precipitation will take the form of sleet or rain.

The B.C. Electric traffic department is taking every precaution to cope with a possible snowfall. Snow fighting crews are in readiness for the first time this season, equipment is fully conditioned to go into service at a moment's notice.

It was reported at the company's offices yesterday that there had been no snowfall at Jordan River at sea level, and while snow had fallen on the waterfront of the river further inland, no definite reports were to hand as to the quantity.

The Public Works Department has taken steps to have its equipment ready in case of snow becoming so thick as to impede traffic.

FIND BODY OF MISSING YOUTH

ANDREW CRAWFORD IS FOUND DEAD ON HOLLYBURN RIDGE BY SEARCH PARTY

Left West Vancouver Home to Go Hiking on Sunday—Footprints Traced in Snow

VANCOUVER, Jan. 23.—The body of Andrew Crawford, 21, West Vancouver, who has been missing since he went hiking last Sunday, was found today on Hollyburn Ridge, where police and searchers have searched for him since Monday.

The body was found ten feet from where the search ended last night. The head was badly damaged and the body frozen. It was located in the vicinity of footprints which were found in the snow early Tuesday morning near Cypress Bowl. Search parties circled the district time and time again, but were unable to find the body. All day they worked in the face of snowstorms and cold wind, and just as the party was about to give up for the night the particular district was covered. The discovery was made Sixteen members of the Mountaineering Club's search party were in the vicinity when the body was found.

Crawford was first missed from his home Monday night when he failed to return for supper after telling his mother that he would be back at that time. When he failed to appear by Monday morning, police sent up the first search party Monday afternoon.

This group was augmented by volunteer mountaineers on Tuesday, by ski rangers and sealplanes.

The body was found lying face downward in the bed of the east fork of Cypress Creek at the western extremity of Hollyburn Ridge, where the creek separates from Black Mountain. Marks on the bank indicated that he had slipped over its edge and then succeeded in climbing back to the top, only to slide down again from exhaustion. His hands were badly lacerated. It is believed that he died Sunday night. The body will not be brought down until tomorrow morning.

YOU CANNOT AFFORD TO MISS CATHCART'S

Semi-Annual Sale of High-Grade Footwear

It is a matter of not merely saving cents, but dollars, on footwear that you and the family really need.

Wm. Cathcart Co., Ltd.
1208 Douglas Street Phone 1125

Clover Hay Clover Hay
Another car of Island clover hay just in. Fine feed.
TELEPHONE 419 **SYLVESTER FEED CO.** 1706 YATES STREET

50c—75c—$1.00
ZONE CABS
PHONE 2900

New Scale!
DIGGON'S NUMERICAL TELEPHONE LIST FOR 1929
DIGGON'S, LTD.
1708-12 Gov't St. Phone: 6121-2158

Young & Pottinger
Sheet Metal Work
Plumbing
Furnace Installed and Repaired
Phone 815 3822 Douglas Street

Commitment of U.B.C. Student to Be Made Friday

VANCOUVER, Jan. 23.—Preliminary hearing in police court here of Theodore Boggs, young University of B.C. student, on a charge of manslaughter in connection with the death of Edward O. Kaye, killed early on the morning of January 13, at Granville and Pacific Streets, was concluded this afternoon, when Magistrate H. C. Shaw postponed formal commitment of the accused for trial, until Friday. Committal was deferred at request of Boggs' counsel in order that bail might be continued.

Boggs is alleged to have been the driver of an automobile, which witnesses declared to have been travelling at a high rate of speed when it struck Kaye, killing him instantly.

YOU'RE LUCKY, FRED, YOU LOOK HEALTHY. MY RHEUMATISM HURTS SO BADLY I CAN'T SLEEP.

I HAVE RHEUMATISM TOO. BUT I USE SLOAN'S LINIMENT. SLOAN'S LINIMENT MAKES THE PAIN GO AWAY. I SLEEP FINE. I FEEL FINE. GET A 35¢ BOTTLE OF SLOAN'S LINIMENT AT ANY DRUG STORE.

RHEUMATISM? Sloan's Liniment KILLS PAIN

SANDY MACDONALD
SCOTCH WHISKY

This advertisement is not published or displayed by the Liquor Control Board or by the Government of British Columbia.

Batchelor's Cash and Carry
THREE STORES
People's Cash Yates St.
Self-Service ...Douglas St. Popular Douglas St.

Specials for Today

Sweet Pickled Picnic Hams, per lb.	19c
Finest New Zealand Butter, per lb.	46c
Lean Side Bacon, by the piece, per lb.	35c
Breed Flour, 49-lb. per sack	$2.19
Mackenzie's Pure Strawberry Jam, 1½ lbs.	47c
Heinum Macaroni, per lb.	10c
Blue Ribbon Tea, 1 lb.	59c

25c SPECIALS FOR THURSDAY MORNING

Heinum Ketchup, large bottle	
Tomatoes, large cans, 3 for	
Bartlett Pears, large cans, each	
Libby's Pork and Beans, 16 ozs., 2 for	
Sun-Maid Raisins, 2 pkts. for	
Nica Pink Salmon, 2 tins for	
Clark's Tomato Soup, 3 tins for	
Jap Rice, 4 lbs. for	
Ogilvie's Quick Oats, pkt.	

25c

HIGHWAY TO NEW ISLAND PORT URGED

Continued from Page 1

along this line, as far as the United States is concerned, it became necessary. Dr. MacNaughton said, that the attention of the Canadians should be turned more and more to the advantages of the trade within the British Empire.

The prosperity of the province could not, he felt, be attributed to the late Government. In this connection he referred to the statement made that while the province was a very large producer there was too much unemployment in British Columbia. There was, said Dr. MacNaughton, too much raw material going out of the country at the present time to allow of congratulation on the conditions. There therefore arose the necessity of find ways for the maintenance of greater production here, in order that more employment might be given to the native sons and daughters in the country.

Until something more were done to retain the native population of the country here, it would not be a wise policy to try to induce too many others to come in.

RAILWAY LANDS

The speech which had attended the mission of the present Government in Ottawa looking to the carrying out of the return of the lands to the province was alluded to. In this connection he recalled that during the last election there had been representations made that if the Conservatives were elected there might be nothing expected from Ottawa. It was gratifying, he said to see that the Ottawa Government had not taken a different tone to that prophesied by some here, and he felt that the Dominion Government delegation from British Columbia was very favorable.

It was gratifying, however, Dr. MacNaughton said, to note that the Government was having a survey of the resources and the assets of the P.G.E. line, which would be of great benefit in carrying on any negotiations with respect to it.

With a land endowment, he was of the opinion that there might be a solution reached which would be gratifying to the taxpayers of the province.

MERVILLE SETTLEMENT

After congratulating the Government upon the fact that approximately 100 per cent returned men on the Merville staff, he alluded to the fact that the sympathetic recognition of these men had not always been what it should have been. In this connection he referred to the Merville settlement. While the men on the improved land were getting along fairly well, those on the unimproved land were meeting with difficulties.

The member for Comox hoped the new Government would consider this matter, and have the Merville settlement carried out for all.

He did not think that it was reasonable to expect that the same hard business-like methods should be adopted with the returned men as in other instances. These men had suffered and they should be dealt with in a way that would afford the opportunity for them to get established again.

COAL VERSUS OIL

The coal competition with the new oil fuel is always a live matter with the residents of the coal areas of the Island, and Dr. MacNaughton dealt with this lightly. He said that while it might not be wise to pursue the tax on American oil coming in, it was a lamentable situation that the coal producers had to face, and also from the standpoints of the communities affected.

He pointed to the communities that had been deserted in consequence. It was a sad sight, he said, to see these places with schools and houses sealed up, where formerly flourishing coal mining places existed. He praised the action of the present Minister of Mines, as well as the former component of the office, in trying to do something for the "Old King Coal." He had no doubt but that the minister was keeping well informed upon what was being done in England and elsewhere in the line of research along the line of bringing coal back into increased use.

The needs of game law amendments was alluded to by the member, who said that there were instances where farmers had had their crops almost completely destroyed by game, and it was complained that little compensation was given them by the game authorities. How far the department was of blame he could not say, but if there were ways of rectifying the trouble complained of he hoped it would be carried out.

EFTINGER FACES TRIAL

WINNIPEG, Jan. 23.—William Eyginger, farmer of the Mikado district, will appear in the provincial police court for preliminary hearing on a charge of murder on January 30, it was announced today. He is alleged to have wounded fatally Sergeant W. H. Richmond, R.C.M.P., when the latter attempted to make an arrest following a raid on an illicit still.

Nervous and Run Down? The Least Noise Would Bother Her

Mrs. R. Burton, Oshawa, Ont., writes:—"Before taking I was so nervous and run down I could hardly bear to have the children make a noise. It would bother me so.

"A friend advised me to take MILBURN'S HEART AND NERVE PILLS and after taking two boxes I began to feel stronger, looked better and the color came back into my cheeks and now I am feeling fine again."

Price 50c a box at all druggists and dealers, or mailed direct on receipt of price by The T. Milburn Co., Ltd., Toronto, Ont. (Adv.)

Cold Wave Sweeps Over Two Thousand Miles of Continent of N America

Continued from Page 1

Lesmar, three were burned to death when a coal stove ignited the floor beneath them.

Louis Jacka, seventeen, was injured fatally by a truck while struggling blindly across a street against driving snow.

MISSISSIPPI VALLEY

CHICAGO, Jan. 23.—The midwest slipped almost into the deep freeze of several more days of near zero weather. The cold wave, moving eastward from the Rocky Mountain region, blanketed the Missouri and Middle and Upper Mississippi Valleys, turning the surface of the earth into a treacherous sheet of ice.

Zero readings were reported as far south as Northern Missouri.

In Minnesota and North Dakota the mercury dropped as far as twenty-eight below. The weather bureau reported the storm in Upper Michigan moving northeastward through the St. Lawrence Valley.

January thus far has been one of the coldest months in many years here. The average temperature for the first twenty-two days was six degrees below normal, twenty-four Minnesota, with highways blocked and trains and motor buses delayed, reported one death due to the storm. A woman, blinded by snow, stepped into a moving car in Minneapolis. Long distance bus service out of Minneapolis and St. Paul was suspended last night because of snowdrifts.

Lincoln and Southeastern Nebraska experienced the coldest weather of the winter. The temperature dropped to zero shortly after midnight.

The curtain of cold had not raised over the Northern and Central Rocky Mountain States. Havre, Mont., heading the list at fifty degrees below zero. Colorado and Wyoming suffered less, although an additional drop was promised for them tonight.

LIMITATION OF SAANICH PROBE ASKED

Continued from Page 1

3. To inquire into any matters of administration in Saanich municipality which in his judgment may be connected with the complaints contained in the said petition, or in any way connected with the matters suggested in the prayer of the petition;

2. To inquire into the valuation of agricultural holdings for taxation purposes, bearing in mind the quality and situation of the land, its income producing power with relation to the quality of the said land, and the amount offering or available for its produce.

4. To inquire into the question whether a separate municipality of Wards Five and Six would be more economical to administer than at present, taking into account the services now being received.

5. To inquire into the advisability of dividing the municipality into three wards, as follows: North Ward all of the present Wards Five and Six; Central Ward, comprising the north part of Ward One and all of Wards Three and Four; South Ward comprising all of Wards Two and Seven and the south part of Ward One.

WATER SUPPLY

6. To inquire into the question of water supply, what profits are derived therefrom, and in what areas, and also the distribution of expense of supply and administration.

7. To inquire into the feasibility of financing a sewer system. When installed, at the expense of the localities specially benefited thereby.

(8) To report upon the advisability of the granting of the prayer of the petition.

(9) On all of the above points and any others which may arise during the investigation pertaining to the subjects herein referred, and to recommend any measures which in his judgment should be adopted either as supplementary or alternative to the granting of the prayer of the petition.

SEEKS ADJOURNMENT

Mr. C. H. O'Halloran, who with Mr. Arthur J. Harrison, appeared for counsel for 753 Saanich farmers who petitioned the Lieutenant-Governor-in-Council for disincorporation of Wards 5 and 6 and part of Ward 4, Saanich, on the grounds that the incidence of taxation had fallen for many years past and continued to fall more heavily and unequally upon the rural wards of Saanich, sought an adjournment of the hearing for one week.

"I make this request on two grounds: firstly, I wish leave to apply for restriction of the commission as far as we are concerned to matters complained of in the disincorporation petition, and also I wish to request that the expense of an expert witness to be brought by my clients, be considered an expense of the commission," Mr O'Halloran said.

Counsel stated that the 753 farmers who signed the disincorporation petition were lands and improvements to the assessed value of $2,796,276. They had shouldered the expense of lengthy proceedings prior to the inquiry, including the securing of the passage of legislation.

MAY WITHDRAW

"The scope of the commission may cause proceedings lasting three weeks. There are many matters included which are valuable in the general interest, and which for reasons may be required on many points. I would urge that matters regarding the petition be cleared up first, and then other matters, to which we will not appear, be considered," he said.

Mr. O'Halloran informed the commissioner he had been instructed by his clients to state that if they were forced to face the full burden of three weeks of proceedings here, and also provide expensive witnesses, they would have to withdraw their hands.

Mr. Harrison, K.C., appearing for Saanich Municipal Council, opposed Mr O'Halloran's request. Under the powers of the commissioner he argued.

THE BASIC QUESTION

"The basic question is," said Mr. Tait, "whether the residents of the community has been persistently subjected to unfair charges? Your hands should not be tetered in proposing any remedy for the general benefit of the community."

Mr Tait said that the municipality was ready to proceed forthwith with the inquiry, and was interested to have the facts placed in a true light. That was the whole of its interest, he commented.

"My friend finds himself on the horns of a dilemma, he has started something which he cannot finish," said Mr. Tait.

Shortly protesting, Mr. O'Halloran replied: "We can finish what we started, that was the prayer of the corporation, which we believe is the remedy. The basis of our contention is that we are unfairly taxed."

CAN GIVE EVIDENCE

Mr. Gerald M. Sedger informed the commissioner that he appeared on counsel for Mr. J. W. Sandland, a large landowner in the municipality.

Mr. M. H. Oriel, of Ward Seven, said he could inform the commissioner of over assessment of farm land in urban wards, and asked if he could produce evidence during the inquiry.

"You certainly can give evidence," Judge Lampman told him.

His Honor then adjourned the inquiry until tomorrow morning, at 11 o'clock.

Qualification To Be Validated By Enactment

Captain James Pitzsimmons, member for Kaslo-Slocan, in order to qualify as a candidate, cancelled his contract with the Government of the day for the operation of a ferry, and assigned it to a limited liability company of interest in the ferry. The Ferries Act, in the opinion of the Minister of Public Works, was not clear as to whether this was possible, and a doubt was cast on the qualification of the member-elect.

A bill is before the Legislature to declare the member qualified, and relieved from any possible penalty.

At the same time Hon. N. S. Lougheed, Minister of Public Works, has introduced a bill to clarify the position with regard to ferry contracts.

Flu Epidemic in Europe Increases; Acute in London

LONDON, Jan. 23.—Influenza appeared today to be on the increase in Europe. The epidemic was acute in London where many offices were crippled by the absence of part of the staffs. Medical workers were issuing leaflets on how to avoid and cure influenza. Indoor workers were mainly affected. The biggest London omnibus company reported that very few men were absent because of illness.

Although exposed to rigorous and variable weather, the drivers maintained their average health.

Hungary, Finland and Germany were among the countries which were suffering.

Warsaw alone reported 100,000 cases, while in other provinces the epidemic was milder in Poland than in some of the other countries.

Railways Protest Immigration Order

Continued from Page 1

special Government permit, mainly from countries generally classified as prohibited.

"Practically all of these people who came to our shores and seem to have not engaged in agricultural pursuits, and the facts should remove from the minds of the general public the charge that the railway companies brought these colonists to Canada under the terms of their agreement with the department at Ottawa.

"The deputy minister's letter also states that only 30 per cent of those who come to Canada under the railways' agreement have been about farming. We are not in agreement with the statement.

WANTED FOR CONSTRUCTION

"In considering the question of labor supply, the fact should not be overlooked that in the development of our natural resources there is much more work to be carried on for which the British colonists and those from the preferred European countries in recent years have displayed little desire or aptitude, and it is extremely who are disposed to engage in such work are shut out. It cannot be expected that developments during the coming year will take place as was anticipated.

"The present records show conclusively that the general unemployment question has not been satisfactory in Canada for the last ten years as at present. It is true that in the West there is some unemployment at present due to bush work being restricted on account of mild weather and want of snow. We have every indication that there will be a heavy demand for workers during the spring and summer of this year.

MINISTER MAY LEAVE

MONTREAL, Jan. 24 (Thursday).—A special dispatch to The Gazette from Ottawa says:

"It is persistently rumored that Hon. Robert Forke, Minister of Immigration and Colonization, and member of the House of Commons for Brandon, Man., will be the next Lieutenant-Governor of Manitoba, to succeed the late Hon. T. A. Burrows. In spite of Mr. Forke's qualified denial of the story Wednesday afternoon, it is understood that his selection is highly probable.

Splendid Recipe To Stop A Cough That "Hangs On"

"The best cough remedy that money could buy, can easily be made at home. It saves money and gives you the most prompt relief we have ever seen from any cough. The way it takes hold of even bad coughs and chest colds, gives immediate relief, is astonishing.

Any druggist can supply you with 2½ ounces of Pinex for this into a 16 oz. bottle, and fill up with plain granulated sugar syrup. Shake well before using.

This mixture tastes pleasant. It quickly loosens the cough, stops the throat tickle, and heals the inflamed membranes. At the same time, it is absorbed into the blood, where it acts directly on the bronchial tubes, and helps the system throw off the cold trouble. Even those severe coughs that persistently follow the "flu" are promptly cured.

Pinex is a highly concentrated compound of genuine Norway Pine, containing the active agent of creosote, in a refined, palatable form. Nothing known in medicine is more helpful to cases of severe coughs, chest colds and bronchial troubles.

If you do not find the substitutes for Pinex, it is guaranteed to give prompt relief or money refunded.

SHIPS PERISH; CREW ON ONE ARE RESCUED

Continued from Page 1

Portugal. The position was given as 38.20 north latitude, 19.30 west longitude, which is a few miles west of Lisbon.

(Five vessels bearing the name Penelope are listed in ship register.)

TANKER FULL THROUGH ICE

NEW YORK, Jan. 23.—A cheerful message from the deputy of the American tanker Dannedalke, to his time owner, Charles Kruse & Company of Philadelphia, tonight indicated that the ship was out of danger and making progress toward Bermuda.

The message, which was received by the line's offices here, said:

"Now limping toward Bermuda. Score pretty near tied with old Dave that time. Regards to all."

(Signed) "Neithlasen."

NEW YORK, Jan. 23.—Twenty years ago today another steamer named the Florida, an Italian ship, so is the Florida now dashed off the Virginia Capes, figured in the first sea tragedy in which a major part was played by the then still novel wonder, the wireless.

The White Star liner Republic, with Jack Binns as its only wireless operator, was off Nantucket on the start of a Mediterranean cruise with its 461 passengers sleeping in their berths when the Italian liner Florida, carrying 300 passengers, loomed out of a dense fog and rammed her prow squarely into the side of the Republic into her engine room.

When the crash came, flooding the engine room and killing all persons, Binns cut in with the distress call of the day, C.Q.D.," which since has been superseded by the modern "S.O.S." Half a dozen ships responded to the call. The Baltic was the first rescue to reach the scene and took aboard passengers of both ships and the crew of the Republic, which finally sank and was lost while being towed to port.

Festival of Sea Music Attracts Crowded House

VANCOUVER, Jan. 23.—Vancouver music lovers set the seal of approval on the sea music festival here today, when at the opening performance on Wednesday afternoon a capacity audience was drawn to the Hotel Vancouver. Reservations for the rest of the four-day presentation assure the success of this noteworthy revival of deep-sea music and folk dances.

His Worship W. H. Malkin, Mayor of Vancouver, officially declared the festival open, after a brief speech of appreciation. The Lieutenant-Governor of British Columbia, under whose patronage the festival is being held, will arrive with his party from Victoria this evening, and will attend the Wednesday and Thursday night performances. The main meeting the festival performers at a banquet to be held on Thursday at noon.

The famous Hart House Quartette of Toronto, Findlay Campbell, Olympic Jones, Malcolm Sparkes, Gordon James and Herbert Newman were among the outstanding artists on today's programme.

MANITOBA BUTTER WINS MANY PRIZES

WINNIPEG, Jan. 23.—Manitoba butter makers won 100 per cent of the prizes offered in the Dominion during 1928, L. A. Gibson, secretary-treasurer of the Dairy Manufacturers' Association of Manitoba, told the delegates at the annual convention of the Manitoba Butter Makers' Association last night.

With only fifty-eight creameries in Manitoba, compared with more than 200 in other provinces, this record was almost phenomenal, he stated.

W. & J. Wilson
MEN'S AND BOYS' CLOTHES
1217 Gov't St. Estd. 1862

Four Only
Boys' Overcoats
In sizes 27, 31 and 32. Regular $20.00 values. Now
$10.00

Boys' Fancy Top Wool Hose. Sizes 7 to 8½. Regular $1.50. Now.....75c

Boys' Odd Drawers, ankle length. Sizes 24 to 32. Regular to $1.65. Now...50c

Boys' Ceylon Flannel Shirts, band style. Values to $2.50. To clear.....$1.00

H. J. Trueman
BUILDER and CONTRACTOR
Repairs and Alterations a Specialty
Prompt Attention
No Job Too Small
1806 Second Street Phone 5518

Beauty
Big Sale of Washers Now on at Our New Store at
1609 Douglas
Phone 8417

GLASGOW UNEMPLOYED ON MARCH TO LONDON

LONDON, Jan. 23.—Unemployed men, divided into companies equipped with knapsacks, field kitchens and ambulances, today began a march from Glasgow to London to demand repeal of the Unemployment Act, passed by Parliament last year. This act, by tightening the regulations for giving the unemployment dole, reduced those entitled to this aid by about 30,000.

Communist speakers addressed the marchers as they started out on their journey, which is expected to occupy five weeks. Despite bitter cold weather, the demonstrators were cheerful as they began their hike. They previously had been employed in the steel, shipping, jute and mining industries.

Bracing Breakfast for Bitter Weather
SHREDDED WHEAT
Serve with piping hot milk - Doesn't overload your stomach -- Makes you alert and active - fine for youngsters
Made by The Canadian Shredded Wheat Company, Ltd.

Special! **Pork Roasts** Choice Cuts Pound **25c**

Special! **Prime Ribs Beef** Pound **25c**

NEW ENGLAND
Market Bargains

Rolled Roasts Beef, lb.	25c	Leg Lamb, lb.	40c
Pot Roast, lb.	20c	Pork Sausage, lb.	25c
Choice Beef for roasts, tender and flavory, per lb.	22c	Beef and Pork, 2 lbs. for	35c
		Plump Corn Fatened Fowl, special, lb.	35c
Side of Pork, lb.	26c	Legs Pork, lb.	26c
Loin Pork, lb.	30c	Porterhouse Steak, per lb.	35c
Pork Chops, lb.	30c	Lamb Stew, lb.	20c

New England Market
Opp. Dominion Hotel
750 Yates St. Phone 2358

And the first sip will convince you it is best.

"SALADA" TEA

'Fresh from the gardens'

CHESTERFIELD SUITES

Easy Chairs and Couches, made in our own workshop, at very reasonable prices. A splendid stock of coverings to choose from, and we can arrange very easy terms of payment without interest if desired.

SMITH & CHAMPION "THE BETTER VALUE STORE" 1420 DOUGLAS ST. LIMITED. NEAR CITY HALL

OAK BAY

Five-Room Stucco Bungalow; 2 bedrooms, hot-air furnace; garage. Situated on one of the best streets in Oak Bay $5,200

Modern Stucco Bungalow

Five rooms, 2 bedrooms, garage, hot water heating; hardwood floors; large lot; popular district. Reduced to $4,700

PEMBERTON & SON

Phone 388 625 Fort Street

North Quadra

High situation, in about one-third acre, with oak trees, good soil; with a view of the sea. In the sun all day.

New Stucco Bungalow, large living-room, special feature breakfast-room, two bedrooms, cement basement, laundry tubs, three-piece bathroom and shower; garage, cement floor. Taxes, $12.00 .... $4,800

Esquimalt—Modern

Excellent Four-Roomed Bungalow, on large lot; good garden; low taxes $1,600

Coles, Howell & Co., Ltd.

Fire, Auto, Accident and Health Insurance

1205 Broad Street Phone 65

Silver Cake Baskets

Silver-Plated Cake Baskets, made in Sheffield, England. Hard metal and good quality. Also suitable for fruit. Regular $7.00 values. Now $3.45

Ladies' Diamond Wrist Watches

Solid 14-k white gold, set with diamonds and sapphires; sterling silver dials and 15-jewel Geneva movement. Regular $50.00 values. Today $38.45

Smoking Sets

Men's Silver-Plated Smoking Sets, in English leather cigarette boxes, containing beautiful hand-engraved cigarette case, match case and holder. Complete, regular $7.50 values. Now $5.95

The J. M. Whitney Co.

Cor. Yates and Broad Sts.

"The House of Quality"

Victoria Baggage Company

H.M. Mail Contractors

OUR SPECIALTY

Furniture Moved, Crated and Shipped

Pool Cars for Prairies and All Points East

We Can Save You Time and Money. Largest Vans in the City.

Phones 2505 and 2506

510 Fort Street

WOOD $4.00

Per Cord Load, C.O.D.

LEMON, GONNASON COMPANY, LTD

Phone 77 2324 Gov't St.

Vancouver Police Chief Made Justice of Peace

VANCOUVER, Jan. 23.—Chief of Police W. J. Bingham has been appointed a justice of the peace, it is announced by Mayor W. H. Malkin, chairman of the police commission. The appointment was made by Attorney-General R. H Pooley at the request of the commission. Chief Bingham is the first police head in British Columbia to be made a justice.

The appointment was requested so that the chief may have power to sign warrants. It is explained that often it is desired to make a quick raid at night and, with the chief empowered to issue them, no time will be lost by officers.

FLU-COLDS Check at first sneeze. Rub on—inhale vapors VICKS VAPORUB Over 21 Million Jars Used Yearly

Communists Must Use English in Toronto Speeches

TORONTO, Jan. 23.—An order issued by Chief of Police Draper compels those addressing Communist meetings in Toronto in future to do so in the English language. This announcement was made by the chief following a conference with the board of police commissioners yesterday.

MR. WILKINSON IS MANAGER OF FORESTRY BODY

Native Son of Victoria Receives Appointment to Post—Lecture Tours Are Planned by Society

FORESTRY FILMS TO BE EXHIBITED

MR. CHARLES WILKINSON

Mr. Charles Wilkinson, a native son of Victoria and an old Victoria Collegiate School boy, has been appointed manager for British Columbia of the Canadian Forestry Association, according to word received from Vancouver yesterday. He succeeds his brother, Mr. T. H. Wilkinson, who resigned some time ago.

The following were elected directors of the association for 1929: Senator Hewett Bostock, Messrs. P. A. Wilson, Aird Flavelle, P. Z. Caverhill, H. R. MacMillan, S. G. Smith, J. G. Robson and T. S. Dixon.

The advisory committee will consist of Messrs. T H. Wilkinson, R. V Stuart, W. J. Blake Wilson, O. A Jorgenson, J. A. Humbird, T. A. Lamb, C. D. McNab, W. K. Nichols, C. P. Browning, S. G. Blaylock and Major L. R. Andrews.

Mr. C. A. Cotterell, general superintendent of the C.P.R., is territorial vice-president.

PUBLICITY PROGRAMME

This year's plans include the most intensive publicity programme in the history of the organization, according to Mr. Wilkinson. It will include lecture tours by motor trucks and especially fitted up railway exhibition car over 15,000 miles of highway and railway in British Columbia.

Plans for the ensuing year include the filming of 7,000 feet of motion pictures on forestry and kindred subjects in which Vancouver amateur motion picture actors will play roles. These pictures will be directed by Mr. Wilkinson.

The films will be exhibited free throughout British Columbia, Eastern Canada and Great Britain, making this year's picture-making programme the most pretentious ever undertaken. That these films have done much to "sell" the beauties of British Columbia to Easterners is shown by the way inquiries have been received at the head office in Ottawa.

THREE MOTORISTS PAY COURT FINES

A. T. Bannister, Robert Antrobus and Douglas Campbell Convicted on Common Danger Counts

Three motorists were convicted in the city police court by Magistrate George Jay yesterday on charges of driving their automobiles to the common danger. One driver was fined $25, and the others $20 and $10 respectively.

Albert T. Bannister was penalized $25 for an offence on Douglas Street on January 15. Constable Percy Richards testified that the defendant was driving at between forty and forty-five miles an hour from Hillside Avenue to Herald Street. John Carmichael and Edward Murray, two other witnesses for the prosecution, also said Bannister was driving his car too fast.

A fine of $20 was imposed on Robert Antrobus for an offence on January 13 on Douglas Street. Constable John Blackstock told the court that the defendant drove his car at an average speed of forty miles an hour from Hillside Avenue to Pisgard Street. Douglas Campbell was fined $10 for driving to the common danger on Port Street on January 12.

John Branson was fined $5 for driving his automobile without a licence.

Henry Retuand was charged with unlawfully supplying liquor to a minor. Mr Richard C. Lowe appeared as counsel for the accused, and secured a remand of the case until Monday, February 4.

Sing, a Chinese, was arraigned on a charge of stealing merchandise under the value of $10 from the General Warehouse, Limited. He asked for a remand of the case until this morning, which was granted by the court.

SOME U.S. MARINES STILL IN NICARAGUA

MANAGUA, Nicaragua, Jan. 23.—Latest advices from Northern Nicaragua say that three marines of a patrol of seven which clashed with outlaws northeast of Yali in the department of Jinolegu on Monday, were killed.

Steps toward declaring martial law in the northern departments are being taken by the Nicaraguan authorities, and the training of volunteers for service in the region is going on rapidly.

ONTARIO AIRPLANES TO CARRY WIRELESS

TORONTO, Jan. 23.—Provincial Air Force planes will be equipped this year with wireless so they may send reports to headquarters from any distance up to 400 miles, it has been announced.

Y.W.C.A. CLASSES

The class in physical culture will be held at the Y.W.C.A. this evening at 7:30 o'clock. The basketry class will be held this evening at 7:30 o'clock.

NEW BUILDING FOR AUTO ROW

BOULTBEE, LIMITED, ARRANGE FOR SERVICE STATION ON YATES STREET

Investment of $18,000 Develops City's Automobile Row Up to Cook Street

Boultbee Ltd. has completed arrangements for the erection of a new service building on the northeast corner of Yates and Cook Streets, it was announced yesterday by Mr. Leslie Eastman, manager of the firm. The new premises represent an investment of more than $18,000.

The building will have a sixty-foot frontage on Yates Street and a 120-foot frontage on Cook Street. It will be built of brick and finished with stucco. There will be a driveway seventy feet wide on Cook Street leading into the service station.

Boultbee Ltd. has been established here for three years, catering to the needs of motorists with the following lines: Brake linings, brake testing, battery service, tire service, including the sole agency for Firestone solid tires, and also brake drum work.

The firm has some valuable equipment in connection with its brake department. Scored drums are ground smooth with the only lathe of its type in the city. The brake testing machine also gives an equalization of pressure on the brake drums.

The erection of this building will be proceeded with almost immediately. The firm will move into its new premises on April 1, Mr. Eastman stated.

This brings automobile row up to Cook Street. For the past two years Yates Street has been steadily developing into a second Van Ness Avenue of the Pacific Coast. All business connected with the automotive trade has been centralizing on this street, with the result that some beautiful showrooms, garages and service stations have sprung up where there was formerly old homes.

89c SALE OF NEW HOSE

600 Pairs of Harvey's Fine Silk Stockings

ON SALE TODAY AT .... 89c PER PAIR

Every pair perfect. Sizes 9, 9½ and 10.

In these popular new Spring colors:

CHATEAU CHAMPAGNE

DUNE CIRCASSIAN

HOGGAR ILLUSION

and BLACK

Angus Campbell & Co., Ltd.

1008-10 GOVERNMENT STREET

Tariff Board Sits

OTTAWA, Jan. 23.—Sittings of the tariff advisory board were resumed today after an adjournment of several weeks.

Today's hearing was devoted to applications from the Canadian Association of Garment Manufacturers, who are asking for free entry into Canada of fashion drawings, and the Canadian Refining Company, of Montreal, who seek a clearer definition of the tariff item, which allows certain species of manufactured gold to enter Canada duty free.

Announcing

CHRYSLER MOTORS

PUBLIC SERVICE

A great group of cars covering all markets, all issuing from the same personal source, and built in one great group of factories

CHRYSLER "75" · CHRYSLER IMPERIAL · CHRYSLER "65"

DODGE BROTHERS SENIOR · DODGE BROTHERS SIX

DE SOTO SIX · PLYMOUTH

DODGE BROTHERS TRUCKS, MOTOR COACHES *and* BUSES

FARGO TRUCKS *and* COMMERCIAL CARS

THE great group of manufacturing properties under our personal direction is hereafter to be known as Chrysler Motors.

We feel that the one and only justification for a grouping of motor car properties is to render a *better public service.*

Chrysler Motors is already accomplishing mutual efficiency and savings which are giving new benefits to the buyer of individual and commercial transportation in quality, service and economy. That is its sole purpose.

All of the products of Chrysler Motors are manufactured in one great group of plants and therein, we believe, rest the economic possibilities for overhead reduction, conservation of facilities and the application to all units of a common policy of engineering, purchasing and quality manufacturing.

Chrysler Motors' manufacturing facilities and financial resources are so vast and its combined distributing outlets so numerous that every price class in every country in the world is supplied with a Chrysler Motors product—*and each the finest in its class.*

Each of these products partakes of the advantages accruing to all the others, the cardinal principle of the grouping of these properties being the one thought—to benefit the buyer by a uniform basic quality and an enviable standard of value in every price field.

A great group of cars; all branches on the same tree and all growing out of the Chrysler root principle of standardized quality, originated and first applied by Chrysler—a principle which inevitably lifts both quality and value—each car contributing and sharing the manufacturing efficiencies of all the rest.

Chrysler Motors is the practical culmination of a long-cherished ambition which operates as an absolute guarantee of unapproached value to every motorist who buys a Chrysler-built product.

W. P. Chrysler

The Daily Colonist

Established 1858.

The Colonist Printing and Publishing Company, Limited Liability.

J. L. Tait, Business Manager.

Subscription Rates by Carrier and by Mail in Districts Contiguous to Victoria. Served by Colonist City Carriers:

Yearly $12.00
Monthly 1.00

Subscribers in ordering change of address should be particular to give both old and new address.

Subscription Rates by Mail:

To Canada, Great Britain, the United States and Mexico, except districts as above:

Yearly $8.00
Half-Yearly 3.00
Quarterly 1.50

All subscription rates payable in advance. Mail subscribers are requested to make all remittances direct to The Daily Colonist.

Thursday, January 24, 1929

WEST COAST SERVICE

The arrival of the Ss. Princess Norah yesterday, to be placed on the West Coast run by the B. C. Coast Steamship Service, marks yet another stage in the initiative and enterprise perennially shown by the Canadian Pacific Railway Company in all the developments which it has instituted on the coast. That company believes in keeping up-to-date in every particular, in even keeping in advance of opportunity and so being able to seize upon it the moment it arrives. The Princess Norah will give all those using the West Coast route better transportation facilities than they have ever had before. She is a vessel specially designed for the trade and that trade has developed substantially during the recent years. It is a matter of regret to Victorians that most of the trade for West Coast ports should originate in Vancouver, and perhaps it is the fault of our own merchants that this development should have ensued. It is not too late yet for the business houses of this city to secure a greater proportion of that trade if they will send their representatives in search of it, keep in stock the goods which the West Coast residents require and sell them at the same prices as maintain in Vancouver.

Captain C. C. Sainty is to be congratulated on his successful trip in bringing the Princess Norah to Victoria, as is Captain C. D. Neroutsis, manager of the B.C. Coast S.S. Service, for the arrangements and plans for giving better service to West Coast points. The new vessel is an indication of the trade developments which the C.P.R. expects on this coast line in the immediate future. That company has just let two contracts to the Fairfield Shipbuilding & Engineering Company, Limited, of Glasgow, for the construction of passenger steamers for service on the triangular ferry route. Each of these vessels will be 365 feet in length, fifty-two feet in breadth and nineteen feet in depth. They will each have accommodation for 1,500 passengers by day and sleeping accommodation for 435 by night. The machinery will consist of four-cylinder, quadruple-expansion, reciprocation engines, on the Yarrow-Schlick-Tweedy system, obtaining steam from four oil-fired Scotch marine-type boilers. Each of these new vessels is to cost between $800,000 and $900,000.

WAR CLAIMS

The Federal Government has the money, paid through its share of reparations, to meet the demands of Canadian citizens for losses incurred through enemy action during the late war. Thousands of claims have been preferred but so far they have not been met. The Government says it is under no legal obligation to pay these claims but that there is a moral obligation. It still delays payment and the matter has been aired again and again in Parliament.

In Britain the official viewpoint regarding war claims is wholly different to that existing in this country. Already nearly all outstanding British and German claims have been disposed of under an agreement of April, 1927. A total of 380,892 British and German claims for £205,006,847 has been dealt with by the Clearing Office. A sum of £84,890,613 has been paid to British creditors and claimants against Germany in respect of 77,941 claims. The Department which has the matter in hand has dealt with 27,412 British and Austrian claims for £25,972,411 and a total of £5,046,225 has been paid to 9,570 British creditors and claimants.

The British Government has been swift in action in this matter of satisfying war claims and has made no pretence that it is not under any legal obligation. The moneys that are satisfying these claims have been secured through reparations, just as the money is available through the same channel in this country. Canadian claimants have waited a long time to have their "moral" rights satisfied. The example of Great Britain in this respect should prove an inspiration to the Government at Ottawa.

HEALTH DEPARTMENTS

The prevalence of the influenza epidemic on this continent, a prevalence which seems to have been particularly marked in Ontario, is a renewed warning that the time to adopt preventive measures for this recurring disease is between the periods of its appearance, and not when it is actually in evidence. As regards all epidemics the "hush hush" policy is more calculated to kill than to cure. Of influenza it is known that it recurs at fairly regular intervals, sometimes mildly, sometimes in an aggravated form. It may be that medical experts, and health departments generally, know little or nothing of what causes these recurrences, but they do know enough about the disease in its various forms to define such a regimen of life for the people generally, that, if it does not actually prevent the recurrence of the epidemics, will at least reduce the number of their victims.

Departments of health, if they are to fulfil the purposes for which they came into existence, have a duty to perform to the public in voicing, not once or twice a year, but all the time, the preventive precautions necessary to mitigate influenza epidemics. The loss of life incurred on this continent during the present epidemic has been severe. It is leaving in its trail thousands upon thousands of persons whose power of resistance to other diseases has been weakened. Surely in a matter of this vital consequence departments of health have a mission. Their main mission, indeed, ought to be to preach the gospel of how to keep healthy all the time, and their duty in this respect is emphasized in an age when so many quacks are theorizing on diet and methods of living. The influenza epidemics alone have drawn pertinent attention to the purposes and duties of health departments. These stand sadly in need of revision if the devastating effects of the latest epidemic are any criterion.

MOTOR FUEL FROM COAL

In an address on "Recent Developments in the Production of Motor Fuels From Coal," Mr. A. C. Fieldner, chief chemist of the United States Bureau of Mines, says: "The scientific and commercial developments in the conversion of coal into motor fuel have exceeded our wildest dreams." This statement is regarded as surprising by Engineering inasmuch as most of the processes are still in the laboratory stage.

There are three processes for obtaining motor fuels from oil, namely, the carbonization of coal, the hydrogenation and liquefaction of coal and the complete gassification and subsequent conversion of the gases by pressure synthesis into liquid combustibles. At Leuna 20,000 tons of methanol and 120,000 tons of oil from crude coal can be produced yearly. There is a 40,000-ton plant for hydrogenating tar in the Ruhr district. France also is installing methanol plants, and in the United States firms have developed the commercial manufacture of methanol for solvent and chemical purposes. Mr. Fieldner says that as a motor fuel methanol is distinctly inferior to petrol but that motor fuel production from coal would prove most economical.

The London Times says that the epidemic of influenza which is at present sweeping over Canada and the United States, "is directing public attention once again to the lamentable fact that no means of preventing this disease is anywhere available." That paper goes on to say: "At more or less regular intervals influenza breaks out and marches across the world, claiming millions of victims and causing grievous dislocation of human enterprise. Immense sums of money are spent on sickness benefits and on the care of the sick and heavy losses are incurred by the majority of industrial undertakings; while numberless men and woman lose their health permanently and become dependent on others. The complaint that medical science has little to boast of while this state of matters continues is not in the circumstances unnatural or entirely unreasonable. Even the most important of recent discoveries and achievements look insignificant when compared with the failure to control a disease which can compass the world in a few weeks and in the same period of time can rob humanity of its normal powers of resistance to a large number of other diseases."

The eventual famine which will come in the wood pulp situation in North America may be relieved by the making of newsprint out of the eucalyptus tree. Experiments conducted in Australia show that several species of eucalyptus give, by the Mitscherlich process, a good newsprint material. So far only tests have been made but a Bulletin of the Council for Scientific and Industrial Research of the Commonwealth of Australia holds out hope that a new source of newsprint supply has been discovered, which may be needed before long owing to the prodigal waste of timber resources on this continent.

The Weather

Meteorological Office, Victoria, B.C., at 8 p.m., January 23, 1929.

TEMPERATURES

	Snow	Min.	Max.
Victoria	.70	24	29
Nanaimo	.50	23	28
Vancouver	3.80	18	24
Kamloops	1.00	10b	4
Barkerville	.40	18b	6
Estevan Point	Trace	28	36
Prince Rupert	1.80	30	34
Atlin	.40	10	24
Dawson		a	8
Seattle	Trace	18	28
Portland	Trace	22	28
San Francisco		46	54
Spokane	Trace	6b	12
Los Angeles		46	58
Vernon		8	9
Grand Forks	.20	19b	2
Kaslo	..	4	15
Cranbrook	..	11	29
Calgary	..	26b	8
Edmonton	..	26b	8b
Swift Current	..	30b	6b
Prince Albert	..	30b	12b
Qu'Appelle	..	30b	10b
Winnipeg	..	26b	12b

FORECASTS

Victoria and Vicinity—Moderate to fresh east and south winds; unsettled with sleet or rain.

Vancouver and Vicinity—Light to moderate winds; unsettled with snow or sleet.

WEDNESDAY

Maximum	28
Minimum	24
Average	26
Minimum on the grass	17

Snow, .70 inch.

General state of the weather, snowing.

8 P.M. WEATHER REPORTS

Victoria—Barometer, 30.12; wind, E., 12 miles; snowing.

Vancouver—Barometer, 30.16, wind, N.E., 4 miles; snowing.

Kamloops—Barometer, 30.18; calm; snowing.

Barkerville—Barometer, 29.98; calm; cloudy.

Prince Rupert—Barometer, 30.08, calm; snowing.

Estevan Point—Barometer, 30.08; wind, S.E., 4 miles; snowing.

Tatoosh—Barometer, 30.08, wind, E., 4 miles; cloudy.

Portland—Barometer, 30.22; wind, E., 4 miles; snowing.

Seattle—Barometer, 30.18; wind, S.E., 6 miles; snowing.

San Francisco—Barometer, 30.06; wind, N.E., 4 miles; clear.

COTTAGE MUSK

Or in caprice or through neglect
Gone is the Greengage, rusty-speck'd,
Gone the Red Sage that once bedecked
Our garden alleys.
But most I miss the Musk, of yore
That scented every cottage door
And pathway of the laboring poor,
—But sweetliest Sally's.

Hers was a life together lent
With it and its belonging scent—
God knows which way or why they went!—
But you may go where
You will, and search the countryside
Where wavering clouds and waters glide—
It died, the year that Sally died—
You'll find it nowhere.

—Q. in The London Spectator

(Sir Arthur Quiller-Couch writes in a postscript: "I doubt if a single plant of the old yellow scented Musk, so common forty years ago, can be found anywhere in England.")

The books that help you most are those which make you think the most. The hardest way of learning is that of easy reading, but a great book that comes from a great thinker is a ship of thought, deep freighted with truth and beauty.—Theodore Parker

---

A willful falsehood told is a cripple, not able to stand by itself without another to support it. It is easy to tell a lie, but hard to tell only one lie.—Thomas Fuller.

I would much rather that posterity should inquire why no statues were erected to me, than why they were.—Cato

Note and Comment

By R. B. D.

We have had another letter from our old and esteemed friend Mr. Moses Cotsworth, "with best wishes for the New Year." Mr. Cotsworth now occupies a very important position. He intimates at the end of his letter that he is the Director of the International Fixed Calendar League, and seems to be confident that the League of Nations in course of time, and that a very short time, will endorse and adopt the fixed calendar which he has "fixed up" and that all nations will throw their old Gregorian calendars into the place where all dull letters addressed to the editor go. The letter from Mr. Cotsworth was addressed to the editor, but we happened to intercept it while the editor's back was turned or the people of this part of the world might not have read a word about it.

* * *

We were sceptical about the adoption of the fixed calendar until we purloined and read the letter of the genius who made the calendar. Our scepticism was based upon the notorious objection of so many people of the world to changes of any kind, and particularly to changes in established institutions and customs. Modern authors and other ardent reformers call this static state of mind inertia. They say the only way to change the world is to "blow it up," so they are blowing it up with verbal artillery, and some of their readers are getting in the state of mind which precedes blowing it up with bombs.

* * *

We were sceptical about the adoption of the fixed and simple calendar because of the effect it would have upon the celebration of so many holy days and holidays, feast days and fast days. We thought the churches and some of the secular leaders (such, for instance, as Mussolini), would oppose it because hundreds of millions of devout people would be thrown into a state of mental confusion and spiritual uncertainty if it were adopted. Whether theological leaders and authorities have remonstrated with the maker of the fixed calendar and pointed out their objections to it we do not know; but if they have they have not succeeded in lessening the enthusiasm or impairing the confidence of Mr. Cotsworth, for he appears to be quite certain of the adoption of his mathematically exact scheme for the division of the year into equal parts by the League of Nations. But even if the League of Nations did that, we expect the individual nations might have something to say about it, and we are quite certain the leaders of most of the influential religious organizations would have a good deal to say about it.

* * *

We could not account for the enthusiasm and confidence of Mr. Cotsworth in his scientific calendar until we had read his letter a second time. Then a great light penetrated to the innermost depths of our understanding. In one part of his letter, then, Mr. Cotsworth says, "In regard to the proposed calendar reform the two essential requirements from our point of view as astronomers and compilers of astronomical ephemerides are. The beginning of the year (January 1) must not be changed. Any extra day, such as the proposed Year Day, must be put at the end of the year, not at the beginning." Then, after some references which might be clear enough to the astronomical and scientific mind but which would be confusing to the simple lay mind, we read:

"Evidence gathered by the League of Nations proves that the proposal to have New Year's Day calendared apart from the week as January 0 will never be accepted by the International Conference. Therefore it is all the more certain that the last day in every year from 1933 will by international treaty be made Year Day as an extra rest day, ending the last week as the eighth day for year-end festivities, completing accounts, making inventories and helpful resolutions, etc. This will be Hogmanay for Scotsmen to go the whole hog on that full day between Saturday and Sunday."

* * *

The above elucidation is not as clear as the sky over Victoria on a somewhat frosty morning in January, but we believe the intelligent reader will see a glimmering of light in the statement. The dour Scot will accept no calendar, astronomical or theological, that does not make ample provision for the days he is accustomed to celebrate. Realizing that if Scotsmen opposed the adoption of his calendar if it obliterated Hogmanay and reduced New Year's Day to a mere cypher, neither the League of Nations nor any other authority would dare to adopt it, the scientific calendar reformers set to work and adopted "the two essential requirements."

* * *

Distinguished astronomers have been telling the world lately that light, which the ignorant believed travelled on the straightest possible line from point to point, can on occasion turn a sharp corner. Apparently the scientific calendar reformers can when necessary do the same thing.

MORE FASCINATING THAN FABLE

WHERE THE QUEEN RULES

THE male of the species manages among most creatures to be of considerable importance. But in the world of bees the male matters very little. Indeed he is hardly a servant.

The female is the queen, the male is only a drone. And the business of being a drone is nothing to brag about. When the females don't want him around they simply sting him to death. And the poor fellow hasn't a chance, for nature didn't even give him a stinger to sting back with. It is an unhappy life for him.

The greatest number of bees in a swarm or colony are neither queens nor drones. They are bees who might have been queens had they had a fair chance—but as it is—they are merely the workers.

It is this way:

The queen of the colony lays two different kinds of eggs. They look alike but they hatch into workers and drones. Being a jealous queen she never lays an egg which will develop into a queen bee if she can help it. She intends the egg to develop into drones and workers (who are really half-starved queens). But occasionally the envious nurse bees play a trick on the queen and of their own accord make a large oval cell and place in it just an ordinary egg which would have developed into a worker, had it not been disturbed.

When this particular egg hatches into a grub after a few days the nurse bees who have seditiously plotted against their queen, feed the little fellow the richest food they can get, which is half digested honey. And the grub flourishes. When it is large enough to fill an extra large cell it is locked inside. There it stays alone and unfed until, in a most mysterious manner, it nibbles its way out, a fully grown queen bee ready for any emergency.

Then the trouble begins. The first thing the new queen does is to search for the old queen, who is of course, her mother. At last the young one corners the old queen, if she hasn't made an escape, and a fight follows. The young bee is too full of life for the mother, whom she easily kills.

That's the real reason why a queen bee never wants to hatch new queen bees. And if it weren't for the jealous worker nurses who do it in spite of her, she never would.—By Colin G. Welles, Ph.D.

Copy't, '29, Republic Syndicate, In.

Letters to the Editor

No letter to the Editor will be inserted except over the proper signature and address of the writer. This rule admits of no exceptions.

WATER FOR SAANICH

Sir,—Mr. C. D. Stuart's suggestion re water supply for Cordova Bay district in your issue of January 20 is sound. The public know that to obtain pure water, one of the safest methods is the supply from an artesian well. There should be all kinds of excellent water around Victoria and although the rocks are of volcanic origin, there are liable to be vast bodies of water in these rocks, either running away through fissures or new cavities.

This would not give, perhaps, the necessary rock pressure or other requirements to obtain flowing wells, but good pumping wells. To obtain such a supply, the services of a good water diviner should be employed, not one who can find water, but the man who can find the maximum flow in a specific area.

If you people in Victoria want permanent and pure water, forget about seepage tanks and the like for collecting such, but go ahead and drill. Don't be scared to drill deep, but watch out that you get the vein located first, or you are liable to be out of pocket financially.

A. J. A. BELL.
(Okotoks, Alberta),

R.M.D. No. 1, Victoria, B.C., January 22, 1929.

ESQUIMALT ELECTION

Sir,—Will you kindly allow me to use your columns to express my gratitude to those who supported me at the Esquimalt election? Just missing election by a very small margin, it is very gratifying to know that so many electors agreed with my determination to use clean methods.

I hope, with the editor's permission, to give an analysis of the votes polled as soon as I complete my inquiries.

G. W. BROOKER.

1375 Esquimalt Road, Esquimalt, B.C., January 20, 1929

FREE EDUCATION

Sir,—Not agreeing with the interpretation of a section of the School Act as given by Mr. Hastings in Saturday's issue, and also opinions expressed by some other correspondents, I beg to offer the following comment and quotation from the School Act, omitting only what is not to the point for the purpose of brevity:

"Section 50 The Board of School Trustees of each municipal school district shall have power, and it shall be the duty of the Board:

"To provide sufficient school accommodation and tuition free of charge . . . to all children in the district between six and sixteen years of age, and also, if considered advisable by the Board, to persons in the district under six or over sixteen years of age . . ."

There is nothing I can find in the Act limiting the power of the Board to extend the age beyond sixteen, or altering its duty to provide accommodation up to sixteen years, as laid down in this section to govern the work of trustees. The Act is so clear on the point quoted that your readers can best form their own opinions. This section applies to municipal school districts only.

In section 140, which comes under the head of "General Provisions," and applies, in a general way, to all school districts, including municipal, power is given to charge tuition fees in certain cases, and reads:

"Where the Board . . . of any school district . . . considers it desirable that tuition fees should be paid in respect of all or any of the pupils attending any superior school, high school, technical school, night school, or college maintained by the Board, so as to make it self-sustaining, in whole or in part, the Board may fix the amount of tuition fees to be paid" by pupils, their parents or guardians; "and in fixing the amount the Board 'shall' make provision by which any pupil whose parents or guardian find it beyond their means to pay the tuition fees fixed by the Board may have the advantages of the school or college, either altogether without fee or at some smaller fee within the means of the parent of guardian; but in no case shall a tuition fee be payable in respect of a pupil residing in the district who is under fifteen years of age."

Section 50 makes it the duty of Victoria trustees to provide accommodation and tuition free of charge between the ages of six and sixteen. The general provision in section 140 cannot negative this duty, which specifically binds municipal trustees, and though it gives some authority to charge fees in certain cases where the Board may think desirable, the spirit of the Act is quite clear and definite as indicated in the latter part of section 140 as quoted:

There is no indication that the Act intends free education to be limited to the public school; on the other hand it definitely states that under certain circumstances free education must extend even to college. An age limit is not mentioned but the age of twenty-one is implied.

What matters most is the spirit of the Act and whether our trustees interpret this in the school administration. The Council of Public Instruction has arranged courses, which, if the pupil commences at the age of six and passes each successive grade without missing will be completed at the age of seventeen.

In keeping with the spirit of the Act, there is no more logical time to commence charging a fee if one is felt desirable than at the time when the course should be completed, which is what our Board does, fees becoming due at Victoria High School when the seventeenth birthday has passed. Without wishing to raise another issue here I am tempted to say that in my opinion age makes a very unsatisfactory basis for levying fees.

I must also say a word against the tendency to slam the "repeater." In more cases then not the unfortunate student who is compelled to repeat is struggling against a system which to him is an injustice. The so-called "more industrious" student who is so successful in cramming his head with the classical "stuff" at present required in the examinations may end up his school career and find that the undeveloped resources of British Columbia do not yield to Latin or Greek, and the progressive city which provides practical training for its young people will find that it not only saves the year repeated at school, but increases the wealth of the country, and makes prosperous and contented citizens by equipping them for the Province and the sphere of life in which they will live.

A. YOUNG

2341 Fernwood Road, Victoria, B.C., January 21, 1929

Jots From the Arts

FRANS Hals, founder of the Dutch school of genre painting, is considered by many experts to be the greatest of all artists when it comes to depicting truth of character. He studied under Van Mander, and although he had the reputation for living a reckless and dissipated life, this is in part contradicted by his prolific work and the number and excellence of his pupils. A number of his works have become public property and a genuine Hals today is almost beyond price. He died in 1666.

THE COLONIST IN NEW YORK

The Colonist is delivered to the principal New York hotels, on order only, by the Long Acre Newspaper Delivery. Order may be given to the Mail Clerk of your hotel or telephone to Longacre 4648.

Let Your China Add Distinction to Your Table

Of what use are immaculate linen, shining silverware, a stately dining-room suite, if your China is inharmonious? Let us show you today how our superlatively beautiful China will add that final touch of charm and distinction to your dining table!

WEILER'S

Complete House Furnishers

Government Street — Established 1862

YOUR LUMBER REQUIREMENTS

Large or small, promptly and carefully attended to.

Lumber, Mouldings, Windows, Doors, Gyproc Fireproof Wallboard Neverot Shingles, Laminex Doors, Mahogany Doors, Etc.

The Moore-Whittington Lumber Company, Ltd.

Sawmill Phone, 298 — Factory, 2697

Philco B Eliminators Now $34.50

JONES BROS.

Corner Yates and Quadra Sts. — Corner Yates and Quadra Sts.

J. B. MORGAN, Radio Dept.

B.C. Foot Hospital

Fallen Arches, Bunions, Swollen Ankles, Club Foot, Paralysis, Any Foot Trouble. Arch Supports and Appliances Made: No Metal. Years Ahead of Any Other Corrective System

Free Examination — Phone 897 — Stobart Bldg., 745 Yates St.

A. H. HUNDLEBY (Orthopedist)

The Flu Hasn't a Chance

If you keep your sytem toned up. A simple and inexpensive way to do this is by using the Original Wilshire I-ON-A-CO Belt.

Come and have Three Free Treatments, then twelve more for $5.00.

If you wish, rent I-ON-A-CO and have it at home for the whole family to use. Any moneys paid for rental or treatments are credited on purchase price of I-ON-A-CO.

Note the Number—504 Sayward Building

Office Hours: 12 Noon to 6 P.M., Week Days Only

Telephone 2362 — H. A. Goward, Sales Manager

Wilshire's I-ON-A-CO

The Rhyming Optimist

By Aline Michaelis

THE BRIDE

White lilies glimmer through the gloom
Where many starry candles flare,
Fair fragrance fills the lofty room
Where two hearts' joy is like a prayer.

The organ tones are soft and sweet
As Beauty paces down the aisle,
And all life's lesser dreams retreat
Before the rapture of her smile.

Before her wait the unknown years,
But she will greet them, unafraid,
Find gain in loss and hopes through tears;
For such as she the world was made.

Through perfumed twilight, candle-starred,
The measures of the organ roll;
While lilies gleam, may heaven guard
The greater whiteness of her soul.

Real Estate Board

A meeting of the Real Estate Board of Victoria will be held tomorrow at 12:30 p.m. in Spencer's private dining-room. The agenda will include consideration of a rental survey letter from Mr. David Leeming, reports from a committee re the Early Closing By-Law, and on the Northwest Real Estate Association conference by Mr. Alfred Carmichael, and interim receipt forms.

RUBBER STAMPS

Rubber Type, Inks, Daters, Seals

Sweeney-McConnell, Ltd.

1012 Langley Street — Phone 190

South African Students Make Visit to Canada

TORONTO, Jan. 23. — In the midst of a blinding snowstorm, thirty-seven students of South African universities arrived here last night in the course of their tour of United States and Canada.

"We were counting on Canada for a thrill of real cold weather, lots of snow and the novelty of ice hockey," T. Thorpe, Capetown University, spokesman for the visitors said.

The students will be the guests of Toronto University until tonight, when they leave for Montreal for a visit at McGill University.

MR. J. SCHRAM DIES

SEATTLE, Jan. 23.—John Schram, seventy-four, business pioneer and one of the first presidents of the Seattle Chamber of Commerce, died today from effects of a paralytic stroke suffered yesterday.

Gas Coke, the best and most economical solid fuel for furnaces and open fireplaces, $9.00 a ton, delivered within the city limits. Victoria Gas Co., Langley Street.

ESTABLISHED 1885
LADIES FIND COMFORT IN
ENNA-JETTICK
Health
$6.85 SHOES $7.85
The Only Shoe That Fits Like a $14 One
Maynard's Shoe Store
649 Yates Street Phone 1232
WHERE MOST PEOPLE TRADE

Announcing
THE NEW
Model 930 Sparton Radio
GLORIOUS TONE
ACKNOWLEDGED EVERYWHERE
AS RADIO'S PUREST, AND RICHEST VOICE
New Features Are:
EQUASONNE CIRCUIT
ALL ELECTRIC EIGHT-TUBE
DYNAMIC SPEAKER
TWO POWER TUBES
ILLUMINATED SINGLE DIAL
Price Complete $275.00 Installed—No Extras
DAVIS & KING, LTD.
719-721 Fort St. (Next to Cornwell's) Phone 711

Consult
E. S. Woodward
re
Life
Insurance
308 Campbell Building
Phone 8712

Your Job Will Help
To keep disabled soldiers at work. If it is in wood, wicker or wire, we can make it or repair it. We also do picture framing, upholstering, painting and polishing
Don't Forget Who Won the War
Estimates Free
The Red Cross Workshop
584-6 Johnson St. (Just Below Government) Phone 2169

HAYWARD'S
B.C. FUNERAL CO.
Phones
2235-2236
2237

TEL 5776
DRIVE U
TRUCKS
HILL'S DRIVE YOURSELF CARS
721 View Street

TECHNICAL TRAINING TO BE SUBJECT OF NEXT DEBATE

The second of the series of debates under the auspices of the Native Sons of Canada will be held in the Native Sons of Canada Hall, 751 View Street, beginning at 8 p.m., on Thursday, January 24. The subject of debt will be "Resolved, That Technical Education Should Be Made Available to Every Child of Our Province." The contending teams will be Mr James Gibson and Miss Ruth Freeman, of the Victoria College, for the affirmative, and Messrs. Everett Hurt and Robert Purvis, of the Onwegos, for the negative.

Mr H A. Beckwith and Mr R A Hunt will be the judges, and Mr Alex Monteith, first vice-president of the Native Sons, will be in the chair. Admission is free, and a cordial invitation is extended to everyone.

Had 17 Boils On His Neck Arms and Legs

Mr. A. L. Willes, Sapton, Man., writes:—"I had been bothered with boils for about two years. I had seventeen on my neck, arms and legs. I tried all kinds of medicine, but none of them seemed to help me any. I then used two bottles of

BURDOCK BLOOD BITTERS

and I have never been bothered with any boils since then."

B. B. B. is manufactured only by The T. Milburn Co., Ltd., Toronto, Ont.

Regimental Orders

11TH M. G. BATTALION, C.M.G.C.

Battalion orders by Lieut.-Col. C. E. Ball, officer commanding.

Taken on strength—The following having being duly attested are taken on the strength as from the dates indicated: No 1 Company, No. 146, Pte. J. Mertton, November 13, 1928; No. 147, Pte. A. Woodruff, January 8, 1929. No. 3 Company, No. 736, Pte. D. Pearson, December 15, 1929.

Struck off strength—The following are struck off the strength as from the dates indicated and reasons stated. No. 1 Company, No 115, Sgt S R Carter; No 116, Pte. D R Carter. As from November 10, 1928, on completion of engagement: No 106, Pte W Frost; as from January 8, 1929, having left the district, No. 119, Pte. F. Neel; as from October 30, 1928, having joined the Royal Canadian Navy.

Appointments — (a) The Commanding Officer is pleased to approve the following appointments: to be acting corporal with effect from January 15, 1929: No. 129, Pte. O. Latham, No. 131, Pte D. Richards, No 132, Pte. V. Harford. (No. 1 Company.)

(b) The following, while attending the Royal School of Machine Guns, Esquimalt, B.C., January 7, 1929 to February 16, 1929, are hereby appointed Acting Sergeants: No. 725, Cpl. A. E. Bennett; No 705, Cpl. W. R. Pearce; No. 701, Pte D MacKenzie; No 735, Pte. J A. Pearce; No 736, Pte D Pearson, (No. 3 Company).

R. H. W. CLOWES
Captain and Adjutant.

FRUITGROWERS LOOK TO HOUSE FOR DIRECTION

Mr. W. F. Kennedy Moves Address in Reply to Speech—Stresses Importance of Marketing

FINDS PLEASURE IN B.C.'S ADVANCE

Getting down to the actual business of the session yesterday the honor fell to Mr. W. F Kennedy Conservative member for North Okanagan, of moving the Address in reply to that of the Lieutenant-Governor presented to the House the day previous.

The member from the Interior riding, representing as he does one of the principal producers of fruit in British Columbia, paid special attention to this industry which is passing through strenuous times in the marketing of produce.

Paying his compliments to the Premier, and the members of the Government, Mr Kennedy also had congratulations for the leader of the Opposition, Mr. T D. Pattullo, for whom he wished that he might be "spared to a ripe old age to continue in the position he now occupies."

The member was loudly applauded from the Government supporters when he referred to the distinguished service which Premier Tolmie had rendered in another field as a member of the Dominion Government—"a service which gained for him the distinction of having been the best Minister of Agriculture the Dominion of Canada has ever had."

"It is a source of satisfaction to all members to see by the Speech from the Throne that our Province is enjoying a great period of advancement and prosperity, and to learn that during the present year the aggregate output of our basic industries will surpass all previous years. That this statement is justified is proven by the fact that in the year just closed British Columbia had a revenue from her productive industries which gives our province the lead in all Canada in per capita income.

MINERAL DEVELOPMENT

"At the present time, the eyes of the entire world are watching our Province in connection with our mineral production, and we may look into the future with great confidence as far as our mineral development is concerned. During the year 1928, our mineral production shews an increase of nearly four million dollars over the previous year, and that which possibly best proves the healthy condition of this industry is the fact that during the year just closed the mines had the largest distribution of dividends on record, this being a point which will appeal to the investing public, and I feel satisfied our Province in the future will have even a far greater amount of capital offering in this connection.

"Our fisheries have shown a most satisfactory gain during the year under review, the value of this industry showing an increase of well over $1,000,000.

LUMBER SITUATION

"While many looked with grave concern upon our lumber industry during the early months of the year it is pleasing to note the very marked improvement during the last part of 1928, which will, I am satisfied, shew a very healthy increase over the year 1927. Our timber industry at the present time has its problems, and it will be the duty of this Legislature to consider them very carefully in order to maintain this huge business for British Columbia.

"One of the most notable signs of advancement is the unequaled hydro-electrical development during 1928. As a Province we are indeed fortunate in having available the great water power which is ours, and which in the future will play such an important part in the development of our natural resources."

Mr Kennedy paid a tribute to the growth of Vancouver, and proceeded

GROWTH OF AGRICULTURE

"Coming as I do from an agricultural district, it is only natural that I should be keenly interested in this part of our production, and I am more than pleased to note its most remarkable strides during the past year. The production figures this year will show a total increase of nearly $4,000,000 and places agriculture well in advance of mining, only lumbering showing a greater volume of production. We find our livestock industry has an increase of something over $1,000,000, and also our poultry production. Fruit production, that industry in which the people of my riding are so deeply interested, is responsible for another $1,000,000 increase, while meats and dairy products are each responsible for $300,000 expansion. These figures are very interesting, but the best sign of all is the fact that during the past year our agricultural imports have decreased by approximately one-quarter of a million dollars. This is indeed very satisfactory, and I am sure under our present administration these figures will continue to improve during the next few years. In numbers, we find our livestock has increased by over 34,000 head, sheep by 40,000 head, swine 4,000 head, and poultry over 500,000.

"I mention these figures because they well demonstrate to the honorable members of this House that we are fast becoming a mixed farming Province, and in this I am satisfied we will find a solution for many of our difficulties in this industry. We have many parts of our province well suited for mixed farming. If given the opportunity to develop along the proper lines it will greatly increase our population.

The people of the Okanagan are greatly interested in the fruit industry, and I believe, with the information I have here, I can convince the members of this House that our interest is your interest, and our problems your problems. May I say first that the British Columbia apple crop alone is nearly as large as the rest of all Canada's. This industry each year is responsible for a large volume of business in the handling of the crop, and the figures I will quote do not include any charges for interest or taxation. This year the different expenses in handling our fruit and vegetable crop, under control of the Committee of Direction, are as follows:

Freight charges	$2,626,000
Box material	837,000
Paper	269,000
Nails	25,000
Sprays	50,000
Fertilizer	75,000
Irrigation, water	321,000
Picking, hauling, packing, handling, selling, etc.	4,939,000
	$9,142,000
Add small fruits, say	125,000
Total	$9,267,000

PROBLEMS OF FRUIT BUSINESS

All of these expenses must be met before the producer gets his returns, and it is unfortunate that, up to the present time, no system has been found which will insure to the grower even a reasonable return. Agriculture is entirely different to other lines of production, because we find in place of his produce being figured on a cost basis plus a reasonable profit, as is done in most commodities, his crop is sold and after all expenses are paid he is given that which is left, and with this in mind we are very pleased to learn from the Speech from the Throne that the Government intends at once to organize a marketing branch and this, I am sure, will prove a real assistance to the man on the land.

"The people of my district realize that, to be successful, they must give more thought to mixed farming, and with this in my mind may I mention here that the dairy industry in the Okanagan is growing very rapidly and today we are second only to the Fraser Valley in this province, and you will be surprised to learn that this year the Okanagan has produced well over a million pounds of butter, and I am happy to say they have had no difficulty in marketing their product, for which they have received approximately forty cents per pound butter fat. The farmers' share of the returns on butter in our district is very satisfactory indeed, as we find out of each dollar collected eighty cents is returned to the producer. We have a country well suited for dairying, we can produce feed there cheaper than most parts in Canada and our production per cow is well above the average.

TOBACCO

"This House will be interested to know the Okanagan is well suited for the growing of tobacco, and samples of our product have been proved as good as any grown in the Dominion. During the past four years the Experimental Farm at Summerland has been giving special attention to the culture of tobacco, and I hope our Department of Agriculture will follow this up very carefully, as we must not lose the ground we have gained, as this development is along the lines of variety production needed.

"One of our major problems is that of irrigation, and while I do not intend to worry you now with this matter, I wish to say I am very glad to learn from the Speech from the Throne that this matter will be given careful consideration during this session. I need only say that it is an utter impossibility for the farmer in the Okanagan to carry on under the present charges for irrigation, and if this great volume of business coming from this fertile valley means anything to our province, then it will be necessary for our Government to come to their assistance by giving a measure of relief which will enable the farmer to remain on his land."

Cuticura Soap Shampoos
Cleanse the scalp and hair of dandruff and dust and assist in the healthy growth of hair. You will be delighted with their fragrance and efficiency. Send for trial outfit Soap and Ointment to "Cuticura," Box 2616, Montreal, Canada.

Films to Aid Conference On Education and Leisure

"German Youth Movement" to Be Pictorially Presented in Section on "Health"—Students Touring Old Country Given Warm Welcome

One of the most interesting contributions to the Conference on Education and Leisure, which is to be held in Victoria and Vancouver early in April, will be a film from Germany on the "German Youth Movement." It is to be used in connection with the section on "Health," one of the six component parts into which the conference is being divided, all of which are to be illustrated by means of films.

Although comparatively little is known of this movement in Canada, it has come to play a very prominent part in the lives of all German students and young people in general, and it is recognised throughout Europe that its importance and influence are steadily growing. The aims and ideals of the movement, as well as its many and varied activities, are to be set forth in a lecture which will accompany the film.

For the present, however, the description of a visit which a group of young students recently made to England will, perhaps, serve as the best explanation of the movement. Dressed very simply, for the most part in khaki, strong shoes on their feet and knapsacks on their backs, they set out on a walking tour of the country. At each city along the way they paused and gave, as their programme stated, "recitals of sacred music, madrigals and folk settings." Everywhere they were welcomed by English students, and everywhere they drew sympathetic and enthusiastic audiences. Their recitals of sacred music were given in some of the most famous cathedrals of England, including Bristol, Liverpool, Worcester and Norwich.

In London they gave, among others, two noonday programmes at St. Martins in the Fields, the church of all others in the heart of the British Empire which has been most closely in touch with the hearts of the British people ever since "Dick" Sheppard threw open its doors to the man in the street. It would be difficult to imagine a more beautiful setting for the quaint, beautiful chorales of the old German masters of the sixteenth, seventeenth and eighteenth centuries, while the purity of the voices and the perfection of the ensemble work were satisfying in that way which leaves the listener at peace with himself and the world.

Irak Premier Resigns

LONDON, Jan. 23.—Differences between the British and Irak Governments over the ability or otherwise of Irak to defend itself, have resulted in the resignation of the Irak Cabinet, under Premier Aska Jafar Pasha El Askeri.

The British authorities hold the view that Irak, placed under British protection after the war, is not yet ready to assume full responsibility for its defence.

MARTIN BYRNE DIES

SEATTLE, Jan. 23 — Detective Sergeant Martin Byrne, seventy-one, one of the oldest members of the Seattle Police Department, was found dead today, apparently a victim of heart trouble. He was born in Michigan. Byrne entered the force as a patrolman in 1894.

Public Luncheon For the Officers of Norah Tomorrow

CAPTAIN C. C Sainty, master of the new C.P.R. vessel, Princess Norah, which arrived here yesterday from Great Britain, and his officers, and officials of the British Columbia Coast Service, will be guests at a public reception and luncheon, which will be given in their honor by the Victoria Chamber of Commerce tomorrow at 12.15 p.m. in the Chamber of Commerce auditorium, Arcade Building.

His Honor Lieutenant-Governor Bruce, Premier S. F. Tolmie and Mayor Herbert Anscomb are expected to be present, and give addresses of welcome.

The committee of the chamber arranging the luncheon is composed of Mr. Stewart Williams (chairman), Messrs. C. J. McDowell, Alderman James Adam, J. Morse Hatt, B. C. Nicholas, Frank Partridge, C. P. Hill, D. P Cameron and C. W Ramsay.

Obituary

SEWELL—There passed away at the Jubile Hospital yesterday morning Elizabeth Sewell, aged sixty-seven. Mrs. Sewell was a native of England and had been resident of Saanich for thirty-eight years. Besides her husband, she leaves three sons, two daughters and four grandsons. The remains are at the Thomson Funeral Home, 1625 Quadra street, where the funeral service will be held on Saturday at 2 o'clock, Canon Stocken officiating. Interment will be made in Royal Oak Burial Park.

POLGREEN—Many friends attended the funeral of Mr. Leyton Polgreen, which was held yesterday afternoon from the Thomson Funeral Home. At the service, which was conducted by Rev. James Hood, the solo, "No Night There" was sung by Mrs D. A. Morton. Mr. Lawton Partington presided at the organ. The coffin was covered with beautiful floral tributes. Interment was made in Royal Oak Burial Park. The pallbearers were Messrs. Charles Price, C. C. Pemberton, D. A. Fraser and Alfred Carmichael.

BROWN—Funeral services were held at the Sands Funeral Chapel yesterday morning over Albert Brown. Rev. F A. P. Chadwick conducted the burial service and interment was made in Ross Bay Cemetery.

CARMENT—There passed away in this city on Wednesday morning, William Maxwell Carment, aged seventy-three, of Kamsack, Sask., an annual visitor to this city for the last seven Winters. Mr. Carment was born in Perthshire, Scotland, a son of the late Rev. James Carment, D.D., and came to Canada thirty-five years ago, being one of the pioneer settlers in the Winnipeg district. He was Government boiler inspector for a number of years for the Northwest Territories. He is mourned by his widow and three sons, David and William, at Kamsack, and Malcolm, in New York, and two daughters, Mrs Gordon Jubert, at Kamsack, and Mrs. Walter Hofland, at Regina, Sask. The remains are at McCall Bros. Funeral Home awaiting the arrival of a son from Kamsack.

RAINSFORD—The funeral of Mrs. Charles A Rainsford, who died on Monday, was held yesterday afternoon, the cortege leaving the S. J Curry & Son Funeral Home and proceeding to Christ Church Cathedral. Dean Quainton conducted an impressive service. There was a large attendance of friends and many beautiful flowers covered the coffin. The pallbearers were Messrs. E. J Harwood, E. R. Hobbs, G. O. Williams, H. C Corbett, Robert Hutchison and J. W Merrow. Interment was in the family plot, Royal Oak Burial Park.

SIMPSON—There passed away on Wednesday morning, at the family residence, 407 Milne Street, Victoria West, Robert Simpson, aged eighty-three years. Mr. Simpson was born in Scotland and had been a resident of Victoria for eighteen years. He is mourned by his widow and seven daughters, Mrs. W Sturrock, Mrs. H. Hawkes, Mrs. O Burton, Mrs. O. Marsh and Mrs H. Pasker, all of this city; Miss Charlotte Simpson, at home, and Mrs. E Furness, in New Westminster, and one son, Robert, in Kamloops, also a sister, Mrs. H. Anderson, of Esquimalt Road. The remains are at McCall Bros. Funeral Home. Announcement of the time of funeral will be made later.

CARSON—There passed away at Tranquille, B.C., on Tuesday, Miss Lelia Audrey Carson, daughter of Mr and Mrs William George Carson, of 414 Hillside Avenue, Victoria. Miss Carson was thirty-three years of age and born in Victoria, and for several years was engaged on the city school teaching staff, later taking up the profession of nursing and graduating in 1925 from the Vancouver General Hospital. During the period of the war Miss Carson nursed as a V.A.D at Strathcona Military Hospital, Victoria, and in recognition of her good work was awarded the St. John Ambulance medal. The remains are being brought to Victoria for burial in the family plot at Ross Bay Cemetery. Service will be held Saturday at 2 o'clock. Arrangements are in the hands of the B.C. Funeral Company.

HODNETT—The funeral of Mrs. Eva Russell Hodnett, who passed away Tuesday evening at the Royal Jubilee Hospital, will take place this afternoon at 2 o'clock from the Sands Funeral Chapel. Rev J. S Patterson will officiate and the remains will be laid to rest in Royal Oak Burial Park.

MEMORIAL TO DOCTORS

EDINBURGH, Jan 23.—As a memorial to the twin doctors, Arthur and Sidney Smith who committed suicide last week, despondent over the lack of public support for their life work in examining the development of radium as a treatment for cancer, an anonymous donor has offered the University of Edinburgh $25,000 for radium purposes.

The island of Trinidad, British West Indies, will soon have its first gas works.

LOOK in the CLASSIFIED
Read Today's Farm Land Offerings
Each succeeding issue of The Colonist contains the very latest offerings in farm lands, from the complete listings of the various farm land dealers to the individual offerings of private owners.
The prospective buyer of farm lands can gain for himself a very comprehensive idea of the property that is for sale, and also an accurate estimate of today's values by a careful reading of the "Farms for Sale" classification in The Colonist Want Ad pages.
The Daily Colonist
Want Ad Department
8 A M to 10 P M Phone 11

POLICYHOLDERS - *Take Action*
to prevent the use of Insurance Funds for speculative purposes and private gain

The current issue of the Journal of Commerce carries four letters which everyone should read. These are addressed to the following officials.

HON ERNEST LAPOINTE, *Attorney General of Canada, asking that proceedings be taken against a prominent Life Insurance Company as provided for in the Insurance Act.*
W M BIRKS, *Policyholder Director of the Sun Life Assurance Company of Canada.*
T. B MACAULAY, *President of the Sun Life Assurance Company of Canada.*
G. D FINLAYSON, *Superintendent of Insurance for Canada.*

A copy of this issue will be sent to any address on receipt of ten cents in stamps or cash. Or for the sum of one dollar ($1.00) a copy of each of the following volumes together with the Journal of Commerce, will be sent to any address. These volumes give a complete account of the movement that occasioned the sending of the letters mentioned above.

"POLICYHOLDERS' APPEAL"—41 pages. *This volume gives the reasons for request to the Attorney General.*
"INSURANCE, INDUSTRY AND THE COMMUNITY"—48 pages.
"THE ORIGIN AND PURPOSES OF THE INSTITUTE OF INDUSTRIAL ARTS"—51 pages. *This educational institution is responsible for the starting of the movement.*
"THE BUSINESS OF LIVING"—50 pages. *This volume gives expression to the spirit and philosophy lying behind the work of the Institute of Industrial Arts.*

If, after reading the above literature, any one feels that full value has not been received, his or her money will be returned. We are anxious that this appeal reach every policyholder in Canada.

Address: The Policyholders' Association
GARDEN CITY PRESS BUILDING, 263-5 Adelaide St., W., Toronto, Ont. or GARDEN CITY PRESS BUILDING, Gardenvale, Que.

Like the Warmth of Summer Sunshine
Alone describes the comforting warmth which the Hart Oil Burner brings to your home.
711 View St. McDowell & Mann Phone 1735

U.S. TARIFF ON MILK

WINNIPEG, Jan. 23.—American dairy producers think there is "a sea of milk" in Canada, which if the United States did not have a high tariff barrier, would flood the Republic to the detriment of the American producers. This was the explanation of the United States high tariff on dairy products given to the annual convention of the Manitoba Dairy Association here today by F. E. M. Robinson, Richmond, Que., vice-president of the Canadian Dairy Council.

He stated the United States tariff was also designed to prevent the flooding of United States markets with Australian and New Zealand produce.

Hewitt—The frog would a-wooing go.

Jewett—Why not? It is always leap year for the frog.

GREASE AND OIL YOUR CAR NOW

Don't neglect this important work on your car. Drive in to this Service Station — so conveniently situated for business men—and let us do a thorough job. Only the best grades of oils and greases are stocked, and expert supervision insures your satisfaction.

All Gas Supplied Here Is Treated at No Extra Cost With
"MOTOR ELIXIR"
Overhead Lubrication

MATSON
Service and Storage Station
BROUGHTON At Broad
PHONE 49820
"Make This Your Service Station in Town"
CAREFUL WORK ON ALL REPAIRS

Campbell's Soups

All kinds. Special, 2 tins ... 25¢

Ogilvie's Oats, cook in three minutes, 6-lb. sacks. 39¢
Heinz Solid Pack Pork and Beans, 2 tins ... 25¢
Buckeye Corn Meal, 5-lb. sacks ... 28¢
B.C. Sugar, 20 lbs. ... $1.34
Preserved Bartlett Pears, medium tins, 2 for 35¢
Marmalade Oranges, per doz. 15¢ and 35¢
Small Sweet Oranges, 2 doz. ... 25¢
Grapefruit, 6 for ... 25¢
Fine Juicy Lemons, doz. 19¢

Halibut, just in; per lb. 25¢
Fresh Herrings, 3 lbs. 25¢
Eastern Haddie Fillets, Special, per lb. 18¢
Boiling Beef, lb. ... 15¢
Lamb Chops, lb. ... 30¢
Boneless Pickled Beef, 2 lbs. ... 45¢
Liver and Bacon, special.. 25¢

LIVESTOCK WANTED. PHONE 5521

H. O. KIRKHAM & CO., LIMITED

Delivery Dept. 5522 Grocery Phones 178-179 **612 Fort Street** Fruits 5523 Butcher & Provisions 5521-5520 Fish Dept. 5521

Firing Salute at Opening of the Legislature

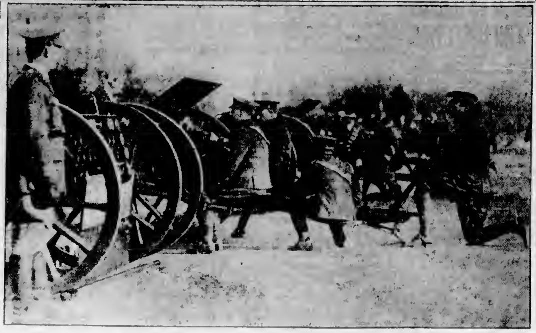

—Photograph by Chapman.

Honor Paid Lieutenant-Governor, as Representative of His Majesty, as He Entered the Parliament Buildings on Tuesday. Four Eighteen-Pounder Field Guns Were Used on This Occasion, Placed at the Embankment on Belleville Street, and Manned by a Detachment From the 58th Battery Fifth Brigade, C.A.

OUT ON BAIL OF TEN THOUSAND

NANAIMO, Jan. 23.—Appearing before Mr. V. Fawcett, district registrar of the Supreme Court at the Court House here yesterday afternoon, with his bondsmen, Chin Moy Shee and Yee Youp Chin, of Vancouver, Chin Ming King, better known locally as Lun Mow, was released on bail of $10,000 For the accused, who will come up for trial at the Nanaimo Spring assizes on a charge of importing opium into Canada, application for bail was made through his counsel, Mr Lionel Beevor-Potts.

It will be remembered that at the Fall assizes held here to November, the jury disagreed on the question of the guilt of the accused, and the case was accordingly treversed to the Spring assizes.

More than 150,000 tourists visited the Panama Canal to the past year.

You're missing something if you don't hear "FORHAN'S SONG SHOP" Thursday night at ( ), Sta. ( )

Don't Forfeit Your Health to Diseases-of-Neglect

Brush your teeth, of course. But remember that it is equally important to brush gums vigorously, every morning and night. Start now to protect them from diseases that ravage health and often cause loss of teeth.

For the gums, use the dentifrice designed to help keep them firm and sound. Only expert dental care can stop diseases of neglect when once contracted.

When you have used Forhan's for a few days, you'll notice how much better your gums look and feel. And you'll be delighted with the safe, easy way it cleans teeth and helps to protect them from decay. As a safety measure, see your dentist every six months. Start the regular use of Forhan's, today. Do not pay the extravagant price demanded by neglect. Get a tube of Forhan's from your druggist.

Forhan's *for the gums*

★ 4 out of 5 after forty and thousands younger pay the extravagant price of neglect.

Homesickness Big Problem For Many Women Settlers

Mrs. Jean Muldrew, of the Land Settlement Branch, Discusses Her Work Among New Canadians—Majority Find Warm Welcome

More than 50 per cent of the success of any land settlement schema in Canada depends on the contentment and happiness of the woman in the case, says Mrs. Jean Muldrew, head of the Home Service section for the Land Settlement Branch of the Federel Department of Immigration. Mrs. Muldrew, who is visiting here for the first time in seven years, is very well known to Victoria and throughout the Island, having been here frequently and for long periods at a time when she was with the Soldier Settlement Board. When this was absorbed under the Department of Immigration and called the Land Settlement Branch she was placed in charge of the Home Service section, which has to do entirely with the women and children.

Mrs. Muldrew reported to The Colonist yesterday that about 350 British families have been settled in British Columbia up to date under the Land Settlement Branch. Fifty of these families have come to Vancouver Island, and it is to connection with these that her present visit here is made, although the provincial interests so far as women settlers are concerned are under direct supervision of Miss Lilian Rogers, of the provincial headquarters office, Vancouver.

SCHEME IN INFANCY

The whole scheme of land settlement is still too much in its infancy, Mrs. Muldrew says, to make any pronouncement concerning the ultimate success of the undertaking. Two or three years in a new country was hardly sufficiently long to test the experiment. But it was possible to say that at least a fair percentage of the newcomers were doing very well in their new environment.

"What are some of the greatest problems connected with the women settlers from the Old Land?" Mrs. Muldrew was asked.

"Homesickness," was the prompt reply. According to Mrs. Muldrew this is one of the questions which the Home Service section has to meet. Conditions in Canada seem very strange and difficult to the British settlers, and a big part of Mrs. Muldrew's work, and of those associated with her, is to try to make the conditions easier.

WOMEN ADAPTABLE

"On the whole we find the women settlers are quite as adaptable as the men. They take a great interest in their new homes, and enter with good spirit into the work. It is our duty to help them in every way possible to fit into the new environment, to put them in touch with local organisations, churches, women's institutes, etc., and show them how to link up with the existing life of the community with which they are associating themselves. We try to make them feel that they, just as much as anyone else around them, are an integral part of the life of their district," Mrs. Muldrew explained.

Without giving particular instances, Mrs. Muldrew said that in certain cases the settler was unfortunate in meeting discouraging conditions right from the beginning when neighbors proved aloof or too different. On the other hand there were definite instances of too much kindness from the Canadians to the community who wanted to make the newcomer feel welcome. It was just as bad to "spoil" the settler as to show them indifference.

WORKED IN ENGLAND

During an eighteen-months' residence in England Mrs. Muldrew addressed numerous meetings and had many personal interviews with prospective settlers. In this way she was able to be of much practical assistance by explaining something of the conditions of living in the rural districts of Canada. It also gave her an opportunity to discourage any families in which the women seemed unfitted, while in other instances she was just as glad to be able to urge the inquirer to make the venture when she found the type hardy, energetic, practical, and otherwise apparently highly suited to the kind of life to be faced in this country. The immigrant, she noted, always selects his own location, but the department has a regardful eye to their welfare, and supervises the farming operations until the settler is on the way to success. In the same way the Home Service branch operates, keeping to close touch with the women folk in the settler families, and trying, as much as possible, to make the mothers feel that no matter what their problems are wise counsel is always available on request through the local headquarters. Independently of such requests, however, the provincial supervisor ultimately makes her way to the home and surveys the conditions, helping with whatever suggestions seem timely.

It is seven years since Mrs. Muldrew last visited Victoria, and in speaking to The Colonist she said she noted many changes both in the city itself and in the surrounding districts, many buildings and industries having sprung up in the intervening time.

Gas Coke, the best and most economical solid fuel for furnaces and open fireplaces; $9.00 a ton, delivered within the city limits. Victoria Gas Co., Langley Street.

Rotary Has Fine Appeal Leader Says

"Rotary International is an established fact, a working reality, a going concern, an institution to forty-five different countries of the world, making it truly international in its character. Yet, while at its different weekly meetings as many as fourteen different toogues are spoken, the goal of each club is the same, whatever the methods or avenues used to gain this end, and at each and every one of these gatherings there is some time, either directly or indirectly devoted to the idea of making that age-old law, The Golden Rule, a concrete reality," says Mr John F. Casper, of Walla Walla, Wash., Governor of Rotary District No. 1, in a message to Pacific Northwest Rotarians.

Mr. Casper is Rotary District Governor for Oregon, Washington, Alaska and British Columbia, and as such has sixty-three clubs to look after. He was born in Springfield, Ohio, and educated at the State University. He came to Washington in 1903, and has become one of the largest wheat farmers in the Walla Walla district. He paid an official visit to the Victoria Rotary Club a few months ago.

MARJORIE DAW MARRIES

NEW YORK, Jan. 23.—Marjorie Daw, motion picture actress, and Myron Selznick, movie producer, were married today in the Municipal Chapel by the City Clerk.

Announcements

"Your Latent Powers" will be the subject of a public lecture given by Miss Jessie Porter, of the Vancouver School of Absolute Metaphysical Practice, on Tuesday, January 29, at 8 p.m., in the Orange Hall, Courtney Street, under the auspices of the Absolute Science Group.

Remember any moneys already paid for rental or treatments with the Original Wilshire I-on-a-co Belt are credited on purchase price. Come in and talk it over. Office hours, 12 noon to 6 p.m. Phone 2362. 504 Sayward Building.

Do Not Use Depilatories on your face. No matter under what name or guise, the relief is temporary, the after results are disastrous. Electrolysis alone is safe and permanent. 503 Sayward Building.

Good Opening for Boy Musicians. Join an orchestra, any instrument, good music. Phone 3586L2.

Windblown Bob, new hair style, our specialty. Beauty Salon, 104 Woolworth Building.

City & District

Primary Highway—The Sumas Prairie highway has been declared a primary one by the Department of Public Works.

To Lecture—Professor F. G. C. Wood will lecture at the Victoria College at 8.15 o'clock on "Jane Austen." The University Extension Association extends an invitation to all those interested in the subject.

Snowploughs Ready—The Department of Public Works, taking a hint from the weather conditions prevailing during the past few days, has given orders to have the snowploughs ready for action should they be required.

Appoint J.P.'s—Mr. Thomas M. Cairns, of Trail, and Mr. Charles R. Bruce have been appointed justices of the peace. Mr. Adam Hilton, of Sointula, Malcolm Island, has been made a notary public in and for the province for the carrying out of duties under the Revenue Act.

Inquest Verdict—Death through natural causes was the verdict returned by a coroner's jury which inquired into the passing of Mr. John Cessford, who was found dead on Monday morning at 851 John Street. The inquest was held at McCall's Funeral Home, and was presided over by Dr. E. C. Hart, the coroner.

Acoustics of Chamber—Protest was lodged by Mr. G. A. Walkem against the acoustic properties of the Legislative Chamber yesterday, and also against phases of the ventilation. Sympathy with the complaint was voiced by Hon. R. H. Pooley, Attorney-General, who was leading the Government, in the absence of the Premier.

Panther Shot—The panther which has been doing so much damage to sheep and goats in the Metchosin district, was shot yesterday by Mr. Jones, of the Game Farm, near Kangaroo Road. The animal measured close to eight feet in length and was shot near Young's farm, where it had killed several sheep. It will be on display at Lenfesty's store, Government Street, today.

SCHOOL BY-LAW DECIDED UPON

CITY SCHOOL BOARD WILL AGAIN ASK ELECTORATE TO AUTHORIZE $145,000 LOAN

Trustee MacMillan Stands Out for Submission of Lesser Sum—Oak Bay By-Law Cited

An extraordinary expenditure amounting to $145,000 for the purpose of erecting a technical high school in Victoria will be asked of the City Council at its meeting on Monday by the School Board. This decision was reached at last night's meeting of the School Board following a lengthy discussion as to the merits of submitting the by-law to the electorate for the third time. Asking the council for an extraordinary expenditure is merely a formality preliminary to placing the by-law to a vote.

Trustee J. L. Beckwith said the School Board should lose no time to putting the by-law before the people, and advocated that the amount to be asked be set at $145,000.

Trustee MacMillan felt that the School Board should make an attempt to bring the amount down to $100,000, even if it meant eliminating the auditorium and music and arts courses. He believed the by-law would be more strongly endorsed if the amount were reduced, the public apparently being in a very economic frame of mind.

WOULD WEAKEN CASE

Such action on the part of the School Board would only tend to weaken the case, Trustee Beckwith contended. The School Board had full knowledge of what was required and only $145,000 would provide the necessary accommodation.

Trustee MacMillan contended that it was one thing for the School Board to know what it wanted, but that it was an entirely different matter as to what the public wanted to give the School Board. He would rather see a by-law for a lesser amount endorsed than the by-law for the larger amount defeated.

Trustee Jay expressed the opinion that the board would be inconsistent if it reduced the amount. The board not only had to provide more accommodation but in doing so had to give the same efficiency in the new school as students at the Victoria High School were getting.

Trustee Moresby said he could not agree with Trustee MacMillan's policy of "half a loaf being better than none." Such a policy would not take care of the congestion at the high school. It would only be a matter of another three or four years when another eight rooms would be needed.

WOULD AFFECT GRANT

Municipal Inspector George Deane pointed out that if the city reduced the amount to $100,000 it would be reducing the estimate for the school not by $45,000, but by $80,000, as the Government grants would be reduced accordingly. He urged the necessity of immediate action, pointing out that in order for the city to avail itself of the Government grant, which expires on March 31, a decision would have to be reached and work started before that date.

Oak Bay, he said, had voted $100,000 for a new high school which would have an enrolment of 300 students. The city would take care of an enrolment of 500 students in the technical school immediately if the by-law was passed. There would be 300 commercial students and 200 technical students taken care of by the new school as soon as it was erected, he said.

Trustee Alex. Peden felt the very fact that the by-law received a majority on the two occasions it had been submitted was justification enough for submitting it to the electorate for a third time.

Grippe! Flu! Influenza! Raging Through Canada

Preventive measures are advisable with so much Grippe in the air. Keep the throat and nostrils clear of infectious germs by inhaling the balsamic vapor of Catarrhozone. By this means you send the healing and soothing properties of the famous Blue Gum of Australia all through the air passages of the head and throat.

Catarrhozone stops a grippy cold. It's splendid for irritable throat, relieves headache and quickly drives out the germs of Flu, Influenza, Grippe and Bronchitis. Get Catarrhozone today. Complete outfit, $1.00, and lasts two months; smaller size 50c, at all druggists. (Advt.)

VICTOR

Of course it is the best in radio that you are seeking, and you will find it in Victor's unexcelled performance coupled with unrivalled beauty of cabinet design . . . tone brilliance, sensitive selectivity, wide range, power —these are the qualties Victor offers you in a degree the radio world has never known before! Prove this set in your own home tonight! An outstanding value at

$190

On convenient terms.

Fletcher Bros.
(VICTORIA) LIMITED
1110 Douglas Street

FREE

A Pair of Men's Socks FREE with every pair of men's shoes sold TODAY

SHOES

The BEST of Shoes Go on Sale at this Store TODAY.

88c to $3.88

STEWART THE SHOE MAN

1321 DOUGLAS STREET

Selling Out Wholesale Surplus Stock

TIRES—RETREADING

30 x 3½ Oversize ... $3.75
29 x 4.40 ... $8.00

Guaranteed 5,000 Miles
Bring Your Tires to Us for Retreading
DOUGLAS TIRE SHOP
2643 Douglas Street
Phone 8241 Near Hillside

75c Chicken Dinner

Following the great success of the 50c Lunch at the HOTEL DOUGLAS CAFE, a delicious Chicken Dinner is now served every day for 75c, and is well worth trying to be convinced

Keep Warm

with a
RADIANT ELECTRIC HEATER

Connects to any lamp socket—economical and efficient.

$6.15 and $4.95

Hawkins & Hayward
Electrical Quality and Service Store
1121 Douglas Street, Corner View
Phone 643

COAL
that is
all Coal
and Sold on a basis of Quality not Price
The shrewd buyer knows this to be the most economical in the long run
PAINTER & SONS
617 CORMORANT ST. PHONE 536

Leucorrhea

And All Female Ills

Take Our Herbal Remedies

Descriptive Pamphlet, also one on Loss of Manhood and Disorders of Men, and booklet on ills of Women, free by mail. Open 8 to 8 and 1 to 8 every weekday except Wed. and Sat., when closed all day.

The English Herbal Dispensary, Ltd. 1860 Davie, Vancouver, B.C.

Vancouver's Only Genuine Herbalists

WOOD

GOOD SHAWNIGAN LAKE WOOD
Best for Furnace or Stove
One Cord, $4.75; Two Cords, $9.00
Kindling, $4.00
Phone 162

Judge Cluer, at Shoreditch, to a woman: "Are you a widow?" Woman: "Yes, thank you, sir."

BELIEVE IT OR NOT

Victoria Has Snow Sometimes

And Men's, Women's and Children's Rubbers Are Now On Sale at Wholesale Prices

The General Warehouse

(Limited)

1110 Government St.

Telephone 2170

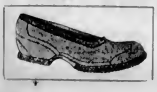

Women's Work and Institute Activities

Women's Clubs and Societies

Nanaimo Local Council

At the annual meeting of the Nanaimo Local Council of Women held in the Canadian Legion Hall yesterday, Mrs. Frank Reynolds was elected president. Other officers elected were as follows: First vice-president, Mrs. John Thomson; second vice-president, Mrs. Albert Bain, Third vice-president, Mrs. T. Bulman; fourth vice-president, Miss Ella Dobeson; fifth vice-president, Mrs. Burt; sixth vice-president, Mrs. W. F. Drysdale; corresponding secretary, Mrs. A. Turner; recording secretary, Mrs. John McMinn; treasurer, Mrs. L. M. Veolkevic. It was decided to co-operate in the work being done by the League of Nations, to invite the Canadian Club and the Pave-a-Mile committee to affiliate. To the annual meeting of the Nanaimo Hospital, Mrs. J. Thomson was elected delegate. Mrs. McMinn and Mrs. Bain were appointed auditors. Mrs. J. Osman Dobeson asked for co-operation of the council with the Canadian Legion in its efforts to open a Legion ward in the Nanaimo Hospital to commemorate Nanaimo men who had fallen at the front.

* * *

Metchosin W.A.

Mrs. F. A. Pearce is the delegate to the annual conference of the Women's Auxiliary on Wednesday, and Misses Blythe and Milne on Thursday and Friday, in the city.

Sport Coats That Herald Coming of Spring

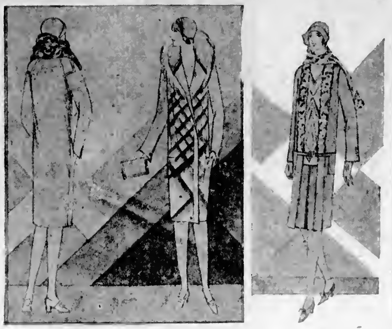

THE in-between season that separate Christmas from Easter frequently demands a coat for sports wear to replace the heavy and too warm all-fur wrap. Arriving every day in the shops are smart new models quite different from coats of Winter weight and appearance, yet more cosy than the lightweight coats, comfortable only on a May day.

With a coat of this medium weight one has the charm of Spring fabrics and styles combined with warm interlinings and fur trimmings, excellent for outdoor sports, for travel and for use on board ship.

Ombres and plaids sound a very new note in the smartest coats of the early season. Fabrics of this interesting color theme are tailored attractively and in a novel manner, such as the use of a plaid for the body of the garment and plain material for the sleeves.

This creates the impression of a sleeveless coat, and, according to Paris, sleeveless suggestions are fast winning to importance in the mode.

A striking ombre plaid in graduated size fashions one of the coats sketched which illustrates the sleeveless idea and is an excellent example of how the plain sleeve adds distinction to a coat.

Also another new note is the large and very flattering horseshoe collar of fur faced with the woolen material.

Tweeds still hold the interest of designers. Not infrequently the weaves are herringbones, and old ivory white is used to lighten soft blues, greys, greens, dull reds.

A brown and white tweed fashions the charming coat shown in rear view for the purpose of pointing out the unusual tailored effect at the shoulders. And to beautify the color theme, eggshell caracul is used for the large shawl collar.

Tweeds are employed for clever sports ensembles of coat, skirt and silk blouse. A warm little suit for early wear is sketched, the fabric of green and white tweed with a blouse of matching crepe. The semi-tuxedo collar and scarf are of ombre caracul, a fur that is most effective with tweed weaves.

DIOCESAN BOARD OF COLUMBIA BEGINS SESSION

Mrs. Wollaston Gives Interesting Address on Early History of Women's Auxiliary in the Diocese

SERVICE HELD IN CATHEDRAL

The twenty-fifth annual meeting of the Columbia Diocesan Board opened yesterday morning with a well-attended service of holy communion in Christ Church Cathedral at 9.30 o'clock, when a deeply interesting sermon, embodying a history of the early work of the Church of England among the Indians of Canada, was preached by Rev. R. J. Renison, D.D., of Vancouver, who spoke of his personal experiences among the Indians of Hudson Bay. The celebrant was the Bishop of the diocese, who was assisted by the Dean and his clergy.

EARLY HISTORY TOLD

The feature of the business session held in the Memorial Hall at 11.30 a.m. was the interesting early history of the W.A. in this diocese, given by Mrs. Wollaston, who was the first diocesan treasurer, the president being Mrs. Perrin, wife of the second bishop of the diocese, who on March 1, 1905, formed the first diocesan board from the already existing Victoria W. A., which in December, 1904, had been organized under Mme. De Lotbiniere, of Quebec, the daughter-in-law of the then Lieutenant-Governor of British Columbia. By March, 1905, there were five parochial branches former, St. Saviour's and St. John's being the ones mentioned in the history, and the Victoria branch title was altered to Christ Church Cathedral. Miss Dupont being the first president on the diocesan board, Mrs. C. E. Phipps being second vice-president. Miss Potts, now Mrs. Clarke, was secretary; Mrs. Hiscocks Dorcas secretary, and Miss Royds, The Leaflet secretary, the treasurer being Mrs. Percy Wollaston, who held that office for fifteen years.

At the close of her interesting history Mrs. Wollaston was presented with a banquet of Spring flowers by members of the executive.

DOMINION DORCAS SECRETARY

The address of welcome was given by Mrs. Laycock, and a reply made by Mrs. Musgrave, of Cowichan, following which the diocesan president, Mrs. James Dickson, introduced Mrs. Brimer, the Dominion Dorcas secretary, to the meeting, expressing the pleasure felt by Columbia Diocesan Board of having a Dominion officer living in Victoria.

Mrs. Brimer expressed regret at being obliged to leave so early, but was going to New Westminster to speak at the annual meeting of that diocesan board, which is unfortunately running concurrently with that of the Columbia W.A.

A greeting was expressed to Mrs. McCallum and Miss Hall, of Saskatoon W.A.; also to two life members of Qu'Appelle Diocese, Mrs. R. Jones and Mrs. Longhurst, and other visitors.

The president's address gave much satisfaction, and at the close a bouquet of carnations was presented to her from the diocesan board.

A PRESENTATION

A delightful interlude occurred during the afternoon session, when Mrs. Dickson, on behalf of St. Matthias' branch, presented Mrs. Randall with a diocesan life membership on the board, and read the short service of admission, Mrs. Redpath, president of the branch, pinning on the badge, and Mrs. Hartley presenting a sheaf of carnations from her friends, who all wished to express their appreciation of the valuable work Mrs. Randall had rendered as Dorcas secretary.

The Bishop of the diocese addressed the meeting and expressed approval of the president's address, to which he added much valuable information and advice.

A letter of greeting from the Dominion president, Mrs. Ferrabee, was received conveying her best wishes for the annual meeting.

A letter of good wishes was also received from Mrs. Donaldson, Dominion treasurer, who hed nothing but praise for the successful work of the diocesan treasurer, Mrs. Hartley.

A vote of appreciation was passed by the meeting to Mrs. Heatherbell, who is not standing for re-election this year as corresponding secretary, and whose long service on the board was recalled by Mrs. Harper, who moved the resolution which was cordially endorsed by the meeting.

Following the comprehensive report of the Dorcas secretary, Mrs. Christie, a meeting for Dorcas secretaries was announced for 1.30 p.m. on Friday in the Memorial Hall.

TODAY'S BUSINESS

The business for today, which commences at 10 a.m., are further officers' reports, and that of the Mothers' Union, with an address at 12.30 by Rev. E. Carter. There is to be no business session in the afternoon, but at 7:30 p.m. there will be reports of affiliated societies, and and address on "A Vision of the World and Its Needs," by Dean Quainton.

Bishop and Mrs. Schofield will be at home to delegates and W.A. members at "Bishopsclose" from 4 to 5:30 this afternoon.

Weddings

STEWART—McLEAN

The marriage took place on Monday at the residence of Rev. J. S. Patterson, 878 Esquimalt Road, of Mr. Alexander Stewart and Miss Nancy McLean, the Rev. J. S. Patterson performing the ceremony in the presence of many friends. Miss Isabel Stewart, a sister of the groom, was bridesmaid, and Mr. William McLean, a brother of the bride, was best man.

NATIONAL ART GALLERY OPENS

Paintings of Canadian School Distinctive—Bold Individuality Is Outstanding

OTTAWA, Jan. 23.—The informal opening of the National Art Gallery of Canada today was overshadowed by the death in Montreal recently of the late Dr. F. J. Shepherd, who was chairman of the board of trustees. In consequence of this, the reception by Their Excellencies, the Viscount and Lady Willingdon, which customarily inaugurates the annual exhibition, was postponed until next Monday night.

The exhibits this year express the painstaking efforts of the trust and directors in securing for Canada the finest and most dignified in art. Since the last exhibition a number of important additions have been made, particularly to the Italian school, which was enriched in the past six months by a Titian and a Cariani.

Of special interest to Canadians is the native section. Nothing is more striking than the manner in which the Canadian artist has cut himself adrift from formalism and has sought independence of expression. The boldness with which the painters have set about expressing themselves is well illustrated in the individuality of the Canadian section.

A. Y. Jackson, James Henderson, Arthur Lismer, E. Holgate, H. Macgregor, J. T. Mardonald and Larren Harris give great strength to the collection.

A collection of old French-Canadian wood carvings has been gathered together.

The society of sculptors of Canada have been given generous space this year and a number of statuary groups adorn the assembly.

Divorces are most frequent between the fifth and tenth years of marriage, and next between the second and fifth years, declares a European statistician.

The Girl Who Is Different

CHOOSES her frocks with discrimination.

WEARS them with distinction.

KEEPS them fresh by Dry-Cleaning—DRY-CLEANING according to New Method

NEW METHOD DRY-CLEANING SERVICE IS A HOUSEHOLD WORD IN VICTORIA

DRY-CLEANERS

Phone 8080 — NEW METHOD LAUNDRIES LIMITED — Phone 8080

AND DYERS

DECAYED TEETH DESTROY BOTH

HEALTH and BEAUTY

A PEERLESS complexion, a flashing smile, the vivacity of perfect health—these are the right of every woman who does not neglect her teeth. Numerous ailments lurk in poison wells at the roots of decayed teeth—poisons that sap energy with disastrous results to health and appearance.

Women comprise a large proportion of our clientele because our modern, scientific methods have earned the recommendation of their friends.

PLATES $15.00

Our comfort-fitting plates are made with guaranteed accuracy—the most careful work of highly skilled dental plate specialists—and withal, you save from

Dr. COULTAS

1309 DOUGLAS STREET (GROUND FLOOR)
TELEPHONE 1128

Wilkinson Road W.A.

A very successful social gathering under the auspices of the Woman's Association of the Wilkinson Road United Church, took place on Tuesday afternoon in the Sunday school room of the church. Attracted by a guest tea, a large number of the ladies of the community attended, as well as visitors from the city. The president, Mrs. Campion, presided, while a short, much-appreciated programme of songs, piano solos and recitations was rendered. Those taking part in the programme were Miss Barr, Mrs. Holden, Miss Maxwell, Miss Dennstedt and Mrs. Dearborne, the accompanists being Mrs. W. J. Jones and Miss Dennstedt. The bountifully-laden tables in charge of the various hostesses were decorated with bouquets of daffodils and pussy willow, and a jolly time was spent over the teacups. Those in charge of tables were Mrs. Campion, Mrs. McHaffie, Mrs. Etheridge, Mrs. Grant, Mrs. Quick, Mrs. George Jones, Mrs. Jewell, Mrs. Hodgson, Miss Etheridge and Miss Congdon.

* * *

Campbell River Hospital L.A.

The Ladies' Auxiliary to the Campbell River Hospital held a bridge drive at the Nurses' Home last Wednesday. There were eight tables. The prizes were won by the following: Ladies', First, Mrs. O. Thurlin, second, Mrs. C. Fitzgerald; consolation, Miss S. Fitzgerald. Gentlemen's, first, H. Brown; second, S. L. Johnstone; consolation, E. Anderson. The Auxiliary is planning to have bridge and whist drives monthly to be held in the Nurses' Home.

* * *

Welcome Club

The Welcome Club will meet for supper in the Y.W.C.A. at 6 o'clock this evening. A party will be held in the evening. All girls are invited.

South Pender, Saturna

Mrs. Spalding-Irving is spending a few days in Victoria, the guest of her sister, Mrs. Pender.

* * *

Mrs. H. A. Spalding is leaving for Powell River, where she will spend a couple of weeks with her sister, Mrs. Arthur Kingsmill.

* * *

Rev. S. Holmes held divine service in St. Nicholas' Church on Sunday morning.

TOO MUCH GAS IN STOMACH

A Little Bisurated Magnesia After Meals Gives Instant Relief

People who have stomach trouble, who are always full of gas after eating and who suffer from bloating, sourness, heartburn and indigestion should try taking a little pure Bisurated Magnesia after meals for a while and note results.

Gas and wind in the stomach are almost certain indications of the presence of "too much acid" and Bisurated Magnesia will instantly neutralize or dissolve this acid, stop the sourness and fermentation and drive the gas and bloat right out of the body. Relief is almost immediate.

Bisurated Magnesia is obtainable from reliable druggists everywhere in sealed packages of either powder or tablets. Do not confuse with milk, citrate or lump Magnesia. Bisurated Magnesia is especially prepared for stomach troubles, is harmless and inexpensive, is not a laxative and is used regularly by thousands of people who enjoy their meals with no more fear of indigestion. (Advt.).

ENGLISH ARTISTS DELIGHT HEARERS

Misses Constance and Margaret Izard Welcomed Back by Ladies' Musical Club Audiences

Compensation for the recent disappointment in the cancellation of the Moiseiwitsch recital came to the Ladies' Musical Club patrons last evening with the presentation of the two popular English artists, Misses Constance and Margaret Izard, violinist and 'cellist respectively. Although the audience, because of the sudden change in the weather, was not as large as it would otherwise have been, the most wonderful enthusiasm was evinced, and the instrumentalists were recalled again and again.

As a soloist each artist plays with distinct individuality, each with her own characteristic tonal color, her own personal interpretive touch which would be at once recognised by a discriminating ear. In the case of the 'cellist this is particularly true. But as a duo they make an impeccable ensemble, playing as an entity which, one is convinced, could not be resolved into its separate parts and combined with new components without some distinct loss of magnetism, charm and character. Such is the effect of long association and perfect artistic understanding. Their duets, for this reason, undoubtedly gave the most unusual pleasure, the two Rebecca Clarke numbers, "Lullaby" and "Grotesque," both compositions of the modern type, interesting, clever, and slightly baffling to the uninitiated, and the last group on the programme, the Grieg-Izard "Lullaby," quaint, with the 'cello playing a drumming accompaniment, "Babillage," a deliciously animated bit of musical nonsense, with the 'cello tripping in a gay pizzicato, and "Cuckoo" (Danquin-Izard), the theme of which is suggested in the title. Their two encores to this group were Dange's "Musette," and a Rebecca Clarke transcription of the "Londonderry Airs." The former was distinguished by a delightful rallentando and accellerando. The programme opened with Handel's "Passacaglia," played as a duet.

Miss Constance Izard, the violinist, presented one of the most appealingly beautiful numbers of her whole programme at the very beginning, viz., Vaughn Williams' "Lark Ascending." The composition and its interpretation combine to give a wonderful sense of the poetry which lies in the lark's song and its soaring flight during the singing. This was played with sensitiveness, delicacy, and ecstasy of emotion. In a second group was the vivid, floridly beautiful Paganini-Kreisler Prelude and Allegro, a very fine violin composition which was enthusiastically received, and in response to the prolonged applause following which the violinist played Brahms' charming "Cradle Song." She has delightful facility of execution, a natural, free expression, and pleasing variety of tone.

The 'cellist shows marked individuality, and plays the whole legitimate gamut of emotions from the gay to the serious with her bow. In the Bach "Arioso" she produced a surprisingly sonorous tone, the "Alman," a seventeenth century composition, had humor, quaintness, and simplicity, and the Popper "Tarantelle" offered a display of virtuosity in its darting tempo. The encore which followed was Schubert's "Lullaby," showing clean intonation. The tonal quality of the 'cellist's playing throughout was wonderfully satisfying.

The two artists had a wonderful accompanist in Mrs. C. C. Warn, who anticipated with delicate intuition the individual intention of the players.

Newsprint Price Agreement Report Is Not Confirmed

NEW YORK, Jan. 23.—Confirmation was lacking tonight on the rumored agreement between newspaper representatives and Canadian manufacturers for a $55 a ton price on newsprint.

Howard Davis, business manager of The Herald-Tribune and a member of the Newsprint Commission of the American Newspaper Publishers' Association, which has been negotiating for a new price with the manufacturers, said that no meeting was held today and that no agreement had been reached at any previous meetings.

The Montreal correspondent of The Toronto Star wired his paper that it was understood in Montreal that an agreement on the $55 price had been reached.

Immigration Officers Refuse Admission to Mrs. Winnifred Clark

SEATTLE, Jan. 23.—Mrs. Winnifred Clark, whom Gordon Stewart Northcott is reported to have claimed was his mother, has been denied admission to the United States, Luther Weedin, United States Commissioner of Immigration, revealed here today.

She was denied admission at the United States immigration office in Vancouver because she had but little funds in her possession, and it was feared that she might become a public charge if she were permitted to enter the country, Weedin said.

It was assumed that Mrs. Clark intended to go to California, where Northcott is being tried on murder charges. Weedin said Mrs. Clark would be admitted if she would post a bond or if California authorities requested her attendance at the trial. Mrs. Clark sought to enter the United States about January 14, Weedin said.

A Correction

In referring to the installation of the teletype tape machine in the offices of the B.C. Bond Corporation, the statement was made that the installation was the first in a brokerage house in Victoria.

Miller, Court & Company were the first to introduce teletypes in Western Canada, which have been in operation in their offices since last August.

Bladder Troubles Bother Many Past 40

Seven Out of Ten Are Victims, But Writer Tells How "Uratabs" Bring Swift, Amazing Relief With Renewed Vital Force

"No one knows better than I the horror of joyless days and sleepless nights. There have been times when I felt hopeless and helpless and when my weakness caused me the most intense humiliation. Only those who have gone through such tortures can possibly realize the great satisfaction when Dr. Southworth's URATABS brought me quick relief. URATABS are truly wonderful, and I give them full praise." Such amazing evidence serves as convincing proof of the power of URATABS to relieve these distressing ailments so often a handicap to those in middle life.

Overworked sluggish kidneys, bladder weakness and prostate gland trouble bring on so many distressing ailments which so often lead to serious disease that every sufferer from lameness, pains in back and down through groins, scanty but frequent urination, "getting-up nights," nervous irritability and lack of force should try the amazing value of Dr. Southworth's URATABS at once! Any good druggist will supply you on a guarantee of satisfaction or money back. (Advt.)

Silverware

We carry a complete assortment at medium prices

Tea Sets
Entree Dishes, Cake Baskets, Table Silverware

Come in and See Our Large Display

Mitchell & Duncan, Ltd.
JEWELERS
Corner Government and View Streets
Phone 675

HERMAN'S
735 YATES ST.
LATEST FASHIONS ALL THE TIME WITH 12 PAYMENT SERVICE AT CASH PRICES

At B. M. Clarke's, Beginning Today, Drastic Month-End Store-Wide Sale

Hosiery and Lingerie at 20% Reductions

We want to reduce our stocks as low as possible before inventory, hence these sweeping savings. Everything in the store is reduced a full 20%. Positively no exceptions. All fresh clean merchandise. You make your selections, then take 20% off the original prices. Seven days only. Everything sold under the regular B. M. Clarke guarantee. Every pair a perfect pair, every garment a perfect garment—or your money back. Early selection is advised.

Regular $1.00 Items

Including our famous Gresham No. 180 pure silk stocking, our dollar silk and wool stocking, rayon vests, bloomers and bobettes, etc.

Take Off 20%
Pay Only 80c

Regular $1.50 Items

Such as our $1.50 silk and wool stockings, full fashioned semi-service weight pure silk stockings, $1.50 bobettes and bloomers, $1.50 rayon vests, etc.

Take Off 20%
Pay Only $1.20

Regular $1.95 Items

Such as our full fashioned service weight pure silk stockings, silk-to-the-top chiffon stockings, "sets" of vest and bloomers, tailored rayon nightgowns, $1.95 bloomers and bobettes.

Take Off 20%
Pay Only $1.55

Regular $2.50 Items

Such as our heavy service weight silk-to-top full fashioned stockings, $2.50 rayon nightgowns, $2.50 bobettes, $2.50 bloomers, etc.

Take Off 20%
Pay Only $2.00

All De Luxe Specialty Lines

Including lace trimmed nightgowns and pyjamas, lingerie "sets" of vest and bloomers, coolie coats, novelty chiffon stockings, rayon slips, ensemble suits.

Also 20% Off

B. M. Clarke LIMITED
HOSIERY & LINGERIE
711 YATES STREET

Social and Personal

Personals, Parties Visitors

Women's League Party

The Diocesan Division of the Catholic Women's League held a successful bridge and five hundred party on Tuesday afternoon at David Spencer's private dining-room under the convenership of Mrs. J. E. Pilunb, assisted by Mrs. H. F. Warner. Those present were Rev. Father Evans, Rev. Father Smith, Mesdames O. Brady, F. Walson, Davis, W. Baines, C. Dakin, W. Haswell and Master Walter Hasvell, Miss E. Hartnell, Mrs. M. Doyle, Miss Marie Dand; Mesdames Blair Reid, P. Harris, O. Pagan, C. Dessury, O. Hutchinson, J. Morton, R. Napier, W. Graves, R. Moffitt, Weydert, T. Cullinan, Peters, Boking, J. Rae, Robson, Belanger, E. Le Blanc, Treanor, M. O'Brien, Findlay, T. Brown, Lee, Hodgins, Fusey, Pals, James Adams, J. Neary, Bellamy, O. Brockington, M. Steele, O'Keefe, De Iabaquiere, A. Grant, A. B. McNeill, Clarke, Lord, Montgomery, Morrison, Miss Coelin, Meadmore, H. O'Leary, M. Sweeney, J. A. McKenna, W. McManus, W. Regan, K. Hughes, Bassell, F. Noble, P. Doherty, P. Bell, H. Taylor, E. Knowles, Tracey, Bannister, F. Bibow, A. G. Merry, Goodnew, E. Colbert and R. Remple. The prize winners of bridge were Mrs. F. Shore, Mrs. P. Doherty and five hundred prize winners were Mrs. Belanger and Mrs. Robson.

* * *

Here For Columbia W.A.

Owing to the prevalent sickness several delegates who had hoped to attend the Columbia Diocesan annual meeting this week will be unable to go so. Mrs. Hitchcox, of Nanaimo, who was to have replied to the address of welcome, is unable to leave her home. Mrs. Collison, of Quamichan, is also unable to attend, and Mrs. Harmon takes her place, and is the guest of Mrs. Quainton at the Deanery.

Mrs. Hastings, of Denman Island, who was also to have been a guest of Mrs. Quainton, is prevented from attending. Mrs. Pickles and her daughter are the representatives of Denman Island, and are guests at the Y.W.C.A. Mrs. Banks, of Cumberland, is also ill. Miss Marjorie Galloway represents the Courtenay Girls' branch, Mrs. Cairn, of Metchosin, is the guest of Mrs. Chrow, Burdett Avenue.

* * *

Hostess at Cards

Mrs. C. P. Hill was hostess at a bridge and mah jong party yesterday afternoon at her home, "Hillhaven," with a few additional guests for tea. The flowers arranged throughout the house were beautiful. Among the invited guests were Mrs. E. G. Prior, Mrs. W. G. McQuarrie (New Westminster), Mrs. Archer Martin, Mrs. C. C. Bennett, Mrs. Lorne Campbell, Mrs. Hermann Robertson, Mrs. R. H. Pooley, Mrs. E. McCallum (Regina), Mrs. R. Pulfrey, Mrs. J. P. Templeton, Mrs. J. W. Lennox, Mrs. J. D. Hunter, Mrs. Alexis Martin, Miss Cajlyle, Miss Pooley, Mrs. E. Todd, Mrs. N. F. Todd, Mrs. N. F. Payne, Mrs. J. W. Ansbery, Mrs. Durand, Mrs. S. R. Kay, Mrs. J. G. Grahame, Mrs. J. W. Troup, Mrs. P. L. Naismith, Mrs. B. de Molen, Miss A. McKinnon and Miss Helen Lyons (Boston).

* * *

Leaves for Mainland

Mrs. P. J. Taylor, Dominion Dorcas secretary-treasurer of the Women's Auxiliary of the Church of England, has left for Vancouver to attend the annual meeting of the New Westminster diocesan board, and before returning to Victoria will visit the Indian Residential School at Alert Bay.

* * *

Bridge Party

Colonel Appleton was host at a bridge party at "Boerabella" last night, with three tables of players, his guests being Captain and Mrs. Norton (Balmoral Arms), Captain and Mrs. J. Mavor, Mr. and Mrs. Calldwell, Miss Philpps, Miss Calletty, Miss Turk, Mr. Steedman, Mr. R. E. Taylor and Mr. R. Darcus.

* * *

Home Cooking Sale

Through the courtesy of David Spencer Limited, a home cooking stall will be held in the basement on Saturday next, in aid of the Juvenile S.O.E. Football Club. Friends wishing to donate are asked to phone 3537R.

* * *

At Y.W.C.A.

The following delegates to the W.A. Convention are registered at the Y.W.C.A.: Mrs. L. E. Thomson, Sonsome; Mrs. and Miss Pickles, Denman Island; Mrs. Hugh Johnston, Ganges Harbor; Mrs. Coales, Mayne Island.

* * *

Marriage License Issued

According to word received yesterday a marriage licence was issued in Seattle on Tuesday to Chief Justice Gordon Hunter, of Victoria, and Miss Eleanor E Morden, of Detroit.

* * *

From Saskatchewan

Mr. and Mrs. Thomas E. Yuill, 41 Wellington Avenue, have as their guests Mrs. Yuill's brother and his wife, Mr. and Mrs. A. W. A. Corradden, of Macklin, Sask.

* * *

To Leave for Hawaii

Mr. and Mrs. Charles E. Wilson will leave early next month for Honolulu and will return via San Francisco, motoring from California.

Two Guests Arrive to Attend Opening

—Photograph by Chambers

The above photograph, taken in the courtyard at the Parliament Buildings, is called the opening of the Legislature (Tuesday) shows Mrs. R. H. Pooley, wife of the Attorney-General, and her daughter-in-law, Miss Alice Pooley (in foreground).

* * *

In Jubilee Hospital

Mr. H. A. Patterson, of Duncan and Cowichan Bay, is a patient in the Royal Jubilee Hospital, and is making rapid progress towards recovery after a serious operation three weeks ago.

* * *

At Clubmobiel Hotel

Mrs. Rose Hett and family have arrived from Heffley Creek, B.C., and are visiting Mrs. Hett's father, W. T. H. Blister. They will be joined at the Clubmobiel Hotel at the end of the week by Mr. Hett.

* * *

At Beach Hotel

Mr. and Mrs. H. Bunting, of Vancouver, and Mr. and Mrs. J. H. Francis, of Indian Head, are guest at the Beach Hotel.

Metchosin Personals

Miss Hadley, of Victoria, was the guest for the week-end of Mr. and Mrs. E. W. Bradford.

* * *

Mr. and Mrs. P. A. Pearce entertained with three tables of bridge on Saturday evening.

* * *

Weddings

ROBERTSON—MORT

Campbell River, Jan. 23.—A wedding of interest to the district was held in the Community Hall at Campbellton when Miss Iry Mort, daughter of Mr and Mrs. Mort, of Campbellton, became the bride of David Robertson, son of Mr. and Mrs. Robertson of Cumberland.

The ceremony was performed by Rev. Mr. Knox. The hall was tastefully decorated by the friends of the young couple. The bride entered the hall on her father's arm to the strains of the Wedding March.

Her bridal gown was of pink georgette trimmed with lace and she carried a bouquet of tulips. Miss Susie Smith, who attended as bridesmaid, wore mauve crepe de chine trimmed with silver lace. Mr. J. Mort acted as best man.

During the signing of the register Mr. Goodall sang "I Bring Thee Roses." A reception followed the ceremony. The rest of the evening was spent in dancing.

Mr and Mrs. Robertson went to Victoria for their honeymoon.

Annual Meeting

The annual congregational meeting of the St. Paul's Presbyterian Church, of Victoria, will be held next Thursday evening at 8 o'clock. Officers will be elected and reports for the past year read. Refreshments will be served.

Fashion Fancies

—By Marie Belmont.

The attractive black velvet suit on see illustrated here has two features to distinction—one is its uneven hemline, adequately to cover the same line on the dress beneath. The other is the treatment of the fur.

You will notice that the sleeve length cape is even all around—but not so the white fox border. It is placed at the back of the cape on one side and several inches above the hem at the other. This line is new and what is more, vastly attractive.

Coveted Medal Is Won Here

The Third Victoria East Company (St. Margaret's School) has been announced as having taken first place in the Melville competition, inaugurated last spring by His Honour the Lieutenant-Governor. This competition was arranged with the view to encouraging the study of flora of the province and opened on March 1, closing on October 31. The St. Margaret's company therefore wins the silver medal for first place in the province, as well as a handsome copy of "Conifers, Junipers and Yews of British Columbia," by professor John Davidson, of the University of British Columbia, the book being offered as a prize in each district.

The First Victoria Girl Rangers won a copy of the book for being the best in Victoria West district, and the Fort South Scouts Company are awarded the book for that district.

The competition called for the best company collection of leaves, trees and shrubs, marks being given for the number of specimens collected, skill and neatness in mounting, accurate and concise description. Professor Davidson, the author of the book, commended the final judging and noted that "some of the companies in their collections, displayed skill, taste and patience to a remarkable degree." The First Victoria West Rangers were given special credit for the manner in which their specimens were mounted but lost marks through lack of notes.

On the Mainland the best collection was sent by the Fourth Point Grey Company, who ran St. Margaret's School a close second.

His Honor will present the medal in person at a date to be announced later.

Women's Institutes of Vancouver Island

VICTORIA

The members of Victoria Women's Institute interested in the art of wool rug making are asked to meet in the institute rooms tomorrow afternoon at 3 o'clock to discuss the purchase of wools and arrange rug-making parties.

* * *

LANGFORD

The monthly meeting of the Women's Institute was held in the hall on Dunford Road on Tuesday afternoon, with the president, Mrs. J. L. Brown, in the chair. A letter from an English institute asking that this institute correspond with them was read by the secretary, Mrs. A. B. Cuthbertson, and Mrs. E. H. Phipps was voted to be the correspondent. A letter asking the local institute to endorse a resolution that the Dominion Government be requested to give the aid to health units that has been given until now by the Rockefeller Foundation, was read and noted up to be voted on at the next meeting. Mrs. J. L. Brown, Mrs. D. Ramsay, Miss L. Barsby, Mrs. G. Newbury, Mrs. H. A. Hinks and Mrs. P. N. Welch were elected delegates to the Local Council of Women's Conference in Victoria. The convening committees were then voted in as follows: Mrs. Mrs. H. E. Phipps; agriculture, Miss Savory; institute work and methods, Mrs. J. O Gordon; public health and child welfare, Miss H. Kelly, R.N.; publicity, Mrs. H. A. Hinks; citizenship, Mrs. P. N. Welch; home economics, Mrs. J. L. Brown; immigration, Mrs. D Ramsay. As a tribute to their very successful year's work, the social committee was asked to carry on, and a very hearty vote of thanks was passed to Mrs. O. Eldridge for making the beautiful cake which helped so much towards defraying the expense of the electric light. Mrs. H. C. Bennett asked the members to sponsor the Girl Guides who are being organized, and any assistance that could be given the movement was promised. Mrs. Bennett was voted in as the institute representative to make suggestions, etc. Many suggestions were made concerning the ensuing year's programme and work. Mrs. J. D Gordon illustrated wooldery stitches and short fancy stitches and much fancy work. Mrs. Mrs Gordon, as president of the provincial board, with a few words of explanation, made Mrs. A. Cowie an honorary president of the Langford Institute and on behalf of the members presented her with a bouquet of dainty pink rosebuds as a tribute to her helpfulness and helpfulness to all. It was announced that the Farmers' Institute are holding a meeting in the Institute Hall on the evening of Monday, February 4. Also an invitation was extended from the Luxton Institute to all Langford members to attend the card party and community dance to be held in the Luxton Hall on Saturday evening, January 26.

Langford Personals

Mr. and Mrs H Baynes and family, from Saskatchewan, have purchased the Beaver Lake auto camp

* * *

Mrs J. E. Ford and Miss Gladys Langford Lake, entertained a party of girls on the Saturday afternoon in honor of her daughter Ivy's eighth birthday with games, dancing and tea. The guests were Cecily and Beatrice Bennett, Stella and Eileen Hinks, Georgina and Betty Cooney, Glenys Smedley, Dorothy and Ivy Ford.

* * *

The date of the social evening and card party for the presentation of trophies won by members of the tennis club has been changed from Saturday, January 26, to Friday, February 1, at the home of Mr and Mrs George Cooney, Goldstream Road.

VANCOUVER PHOTOGRAPHER

The photograph of Mrs R L. Maitland, which appeared in yesterday's issue of The Colonist, was by Wadd's Studio, Vancouver, and not by Steffens-Colmer, as inadvertently stated.

Wife of Minister of Finance Is Here

—Photograph by Steffens-Colmer

MRS. W. C. SHELLY

Wife of Hon. W. C. Shelly, Minister of Finance, who is visiting the Pacific Coast with her daughters, the Misses Margaret and Mary Shelly, and is staying at the Empress Hotel.

Printers' W.A. to Hold Banquet and Dance

An event which is eagerly looked forward to by members of the allied printing trades is shortly to take place, when the Women's Auxiliary to the local Typographical Union will hold its third annual banquet and dance in Anglican Hall on Saturday, February 9. The Banquet will commence at 6 p.m. and dancing at 8.30 o'clock, continuing until 11.30 o'clock. Card tables will be furnished for those who do not dance.

The affair this year bids fair to surpass any previously held. Mrs. C. Chudeck is the general convener, and with her a committee which, when it puts its shoulder to the wheel, will see that nothing is left undone when it comes to giving an enjoyable one. A splendid programme has been arranged.

Banquet tickets may be obtained from Mrs. Bacon (telephone 4488R); dance tickets from Mrs. Woodley (telephone 7193R), or from any member of the auxiliary. There are a limited number of banquet tickets and members of the allied printing trades who wish to come and bring a friend are asked to secure tickets in good time.

Campbell River News

Mr. Fred Thulin visited Campbell River at the end of the week and returned to Lund on the Chelohsin.

* * *

Mr. W. Laing, of Victoria, was a visitor in town for a few days.

* * *

Mr B. Fleming, of Vancouver, spent a few days in Campbell River.

* * *

Mr. H. Laundrie and G McQuarrie were north on the launch Mar and Mac.

* * *

Dr. W. A. Richardson has gone to Victoria to attend the opening of Parliament.

* * *

Miss O. Jones, of Cranbrook, is visiting in Campbell River.

* * *

Mr. and Mrs. R. Lancefield are the residents in Campbell River.

* * *

Mr. and Mrs. H. H. Hay visited Campbell River during the week.

* * *

Mr. and Mrs. G. Thulin entertained a few friends at bridge recently.

* * *

Miss I. Wheldon is spending a few days in Victoria.

* * *

H. Banks visited Campbell River this week.

* * *

Mr. and Mrs. R. C. Richardson left for Victoria to attend the opening of Parliament.

* * *

Mr. George West paid a short visit to Campbell River and Valdes Island.

BURNS' ANNIVERSARY

Will Be Observed In Victoria at Several Gatherings—Programmes Arranged

Scottish people and lovers of Burns of all nations are to be well provided with commemorative features for the anniversary tomorrow of the poet's birth.

The largest gathering will probably be that of the Burns Club at the Chamber of Commerce which will begin at 7.45 o'clock. A number of prominent people will attend, including Lieutenant-Governor Pearson and Premier Tolmie.

The programme is as follows: "The King," the Chair; National Anthem; song—"There Was a Lad Was Born by the company, and led by Mr. J. C. Pyfe; "The Navy, Army and Air Forces," Lieut.-Col. R. Ross Mackenzie; song—"Scots Wha Hae" sung by the company, led by Mr. J. O. Brown; Reply, Commander Leonard W. Murray, R.C.N.; song—"Ae Fond Kiss," Mrs. Mrs. Alex Watson; song—"Mary Morison," Miss Esther Crawford; "The Immortal Memory of Robert Burns, by Mr. Ira Dilworth, song—"The Star o' Robbie Burns," Mr. Mrs. C. Pyfe; "The Lassie," the Chair; song—"My Love is Like a Red Red Rose" Mr. Robert Morrison, Reply, Mrs. W. H. Wilson; song—"Bruce Bruce Bruce," Miss Isobel Crawford, "Jesk and Lal Lal Jaw Ha Ha," by the Club band, Mr. W. H. Cochrane; "Toast to the Lassie," His Honor R. Randolph Bruce, Lieut.-Governor; song—"O Wha is Yonder," sung by the company; Reply, Hon. Premier Tolmie; violin selections, Mr. Alexander Bell; "Burns Club of Victoria," Mr. George C. Grant; duet—"The Yokin' Mine Noddy" Crawford and Mr. Robert Morrison; Reply, Mr. A. Boyd, song—"Will Ye Gang Down Back Again?" Mrs. C. L. Armstrong; "The Chair and Artists," Mr Neil B. Pollock; "Auld Lang Syne". God Save the King. Accompanists: Miss Thain, Miss J. Charlesbca, Mrs. Rita Ormston McNeill; piper, Mr. Donald Cameron.

The St. Andrew's and Caledonian Society has a celebration at the Forresters Hall, while the Knights and Dames of the Thistle will stage their annual Burns Night Bridge Tea. Mr. Justice M. A. Macdonald, of the Court of Appeal, will speak today on the career of the poet at the Centennial Church at 8 o'clock.

Lake Cowichan News

On Tuesday afternoon, Mrs. Carl Swanson entertained about thirty guests at a most charmingly arranged five hundred and bridge tea. The rooms were most tastefully decorated. The honors for five hundred were carried off by Mrs. Herbert Grossing, first; Mrs. Nelson second, and Mrs. Edwin Hunter third; consolation, For the bridge players, Mrs. Cantay was first, Mrs. G. E. Gillespie second, while Mrs. Carreck received the consolation. Mrs. Swanson was assisted by her three daughters in serving refreshments.

* * *

After having spent several weeks visiting friends in Victoria and Seattle, Mrs. E. Kraat has returned to the Lake.

* * *

Mr. and Mrs. S L. Platt have returned after having spent several weeks in Vancouver.

This Is Just Another Evidence of Mallek's Supreme Value-Giving. Here Are Values You Can't Resist

Smart Fur-Trimmed COATS

To Thrill Those Who Love Smart-Looking Models and Yet Consider the Price!

$24.75

You'll have to see these Coats to appreciate what unusual values they are. Trimmed in the season's fashionable furs, beautifully designed and made; lined with silk crepe.

Pattern Hats

One of a kind models. To clear at

$1.95

SEE WINDOWS TODAY.

Purchase on Mallek's Pleasing Budget Plan—the modern way of purchasing your clothes. Our Office will be pleased to explain this plan to you.

1212 Douglas Street

Telephone 1901

Mallek's Limited

Women's Ready-to-Wear and Millinery

DEPENDABLE COAL

PHONE 647

Let Your Thermometer Be the Judge.

J. KINGHAM & CO. LIMITED

1004 BROAD ST. PEMBERTON BLDG.

James Bay Hotel

Gov't Street, Two Blocks South of Parliament Buildings

Exceptionally moderate Winter rates. Excellent cuisine. Private dinner parties catered for. Separate children's dining-rooms. Spacious sitting-rooms. Open log fires. Music-room with radio, piano, etc. All modern conveniences.

Garages in Connection.

AUSPICES NATIONAL COUNCIL OF EDUCATION

RECITAL

By

Hart House String Quartette

Empress Hotel, Saturday, January 26, 8.15 P.M.

TICKETS $1.00

At Empress Hotel, Fletcher Bros., Colonist or Times.

More Bread & Better Bread.

PURITY FLOUR

Makes Your Good Recipes Better

BRACKMAN KER MILLING CO. LTD. DISTRIBUTORS

Burgess Bedtime Stories

Farmer Brown's Boy Hears a Complaint

By THORNTON W. BURGESS.

Who stole the chickens? That is what Farmer Brown's Boy was wondering. You see, one of his neighbors who lives a mile or so up the road had come to complain to Farmer Brown that a Pox had been stealing his chickens and that the Pox lived in the Old Pasture. He wanted that Pox trapped or shot. Farmer Brown's Boy had overheard all this.

"Of course," said Farmer Brown's Boy to himself, "it must be true that a Pox has been taking the chickens and, of course, it may be that Reddy Fox or Mrs. Reddy who live up in the Old Pasture, or perhaps both of them, have done this. But someone I don't believe it. You see, ever since the big storm I have been feeding them. I don't believe they have been hungry enough to take the chance of stealing chickens."

"What I want," said the neighbor to Farmer Brown, "is for you to give me permission to set my traps up there on the edge of the Old Pasture. Two Foxes have a den up there and, of course, it is one of those Foxes, or perhaps both of them, who have stolen my chickens."

"Perhaps," said Farmer Brown, "it is some other Fox."

The neighbor shook his head. "I have followed the tracks straight up into the Old Pasture," said he. "I know you don't like to have traps set on your place, but neither do I like to have my chickens stolen. Now, what do you say?"

"Let my think it over," said Farmer Brown. "It's a hard job. I don't want traps set on my place. My boy used to set traps, but he doesn't any more. However, I will remember that it is either or both of the Foxes that live up in the Old Pasture. I'll see that they are taken care of. I want to be sure first, however, that they are the ones who are guilty."

The neighbor agreed to this and finally went off. Farmer Brown's Boy at once asked if he might look into the matter and see if he could find out whether or not Reddy or Mrs. Reddy was the guilty Fox. Farmer Brown nodded his head. "Of course you may, Boy," said he, "and I don't mind telling you that I hope you will find that it was some other Fox altogether."

So that afternoon Farmer Brown's Boy tramped up to his neighbor's house and went out to see the tracks in the snow. He looked at them long and hard. Then he took a little measure from his pocket. "What are you doing now?" asked the neighbor.

"I'm measuring one of these footprints," replied Farmer Brown's Boy.

"What good does that do?" asked the neighbor.

"Well," replied Farmer Brown's Boy, "it looks a little large to me. That is, it looks larger than the footprints of Mrs Reddy who lives up in the Old Pasture. It looks to me about the size of the footprints of Reddy Fox."

"Well, Reddy Fox is just the one I suspect," replied the neighbor. "Just follow those tracks right back and you'll find that they lead straight up to the Old Pasture. Of course, it is Reddy Fox. There isn't a doubt in my mind.

Farmer Brown's Boy didn't say anything. He continued to study the tracks. He followed them back quite a distance. It was true that they headed in the direction of the Old Pasture, but Farmer Brown's Boy smiled as he looked across the snowy landscape. He smiled because he knew that these were not the tracks of Reddy Fox and that they were not the tracks of Mrs Reddy.

(Copyright, 1928, by T. W. Burgess.)

So followed them back quite a distance

The next story Mrs. Reddy Is Proud of Blasma.

Stomach Ulcers Are Dangerous!

BUT the Kelp-Ore Sanitarium treatment is a corrective treatment for acidosis and dietetic conditions which you can use in the privacy of your own home. A remedy of nature—not a drug. It will cost you only $2.50 to $4.50 a month.

KELP-ORE Health Clinic

420 Central Building

KELP-ORE SANITARIUM TREATMENT

ALLMANS WOMEN'S APPAREL 1108 STATES ST. LATEST FASHIONS CASH PRICES

Teen Jore

Government Street Corner Fordera Bch-Tree China Gen. Red Chest. China Tea. Decorate Bolsen. Photo MAKES ALL KIND PEOPLE HAPPY

Courtenay Personals

Mr W B. Crombie, of Victoria, was a visitor in Courtenay on Friday.

* * *

Mr. George H. Pidcock, of Campbell River, was in Courtenay on Monday.

* * *

Mrs. B. Harvey, Mrs. Hebber Cooke, Mrs. Victor Hall and Mr. R Idiens left for Victoria on Tuesday morning's train.

* * *

Dr. C. A. Richardson of Campbell River, was in Courtenay on Friday, on his way to Victoria

Adventures in Arabia

—By W. B. SEABROOK—

CHAPTER VII (Continued)

And Gutne also knew the hour of surrender—and on the third day her slaves arrayed her as a bride in crimson silk and gold, with gold coins gleaming on her breast and forehead; and camels with many sheep and goats were slain for the great wedding feast; and when all the tribe had feasted, Shalan rode on a white mare to Meteb's tent, and a scribe witnessed the needful contract so that all was done in keeping with the Koran law; then by the more ancient desert law, Shalan lifted Gutne to the white mare's saddle pommel and rode with her thrice round about the encampment, with a naked scimitar held aloft, and all stood before their tents and shouted: "Behold Shalan's bride!"

Against the hareem wall of Shalan's great beit-shaar was raised the bridal bower, a small tent hung with colored tapestries.

And if Gutne loved not Shalan, she held him in honor as her lord and husband, but her secret thoughts were of Trad Ben Zaban, and her heart foreboded evil.

So Gutne dwelt in her bower, as the wife of Shalan, and Meteb became a sheik of the Roualla horsemen until such a time as he might command his own.

And presently that came to pass which Gutne had foreboded. The evil news was from the southward marches, where Trad Ben Zaban, riding with a thousand men, had fallen upon and slain a ghrazzu of the Roualla. And it was told that Trad had cried amid the slaughter: "Mun shan ayoon Gutne."

And when the Roualla women began to count the number of their husbands, sons, and brothers slain, they cursed the day of Gutne's birth. They cursed Gutne's beauty, and they called her Hormat Dima, "Woman of Blood"—Hormat Hamra, "Red Woman."

And when she walked abroad from the hareem of Shalan's tent, the women, not daring to cry out openly against her, would gather and walk close, and whisper: "My brother's blood is in your eyes!" "My father's blood is in your face!" "My son has yet died because of thee, O thrice-accursed!"

But Gutne replied not to their taunts and curses. Neither did she flee, nor hide herself, nor make complaint to Shalan. She went among them proud and silent, unhappy, yet walking with her head unbowed, for she was Gutne.

Until, upon a day when the bitterness of her pride required a sign, she put aside the black robes which all women wear by desert custom except in time of joyful feasting, and arrayed herself in crimson.

Thus she walked among the wives and daughters of the Roualla, who were amazed, and she said: "You have called me Hormat Hamra, the Red Woman—and behold, I am she! My robe is gloriously dyed with the blood of many warriors. It is stained with the life-blood of your husbands, sons, and brothers. Look you, does it not become me well? Is Hormat Hamra not beautiful?"

In their agony and grief, the moaning women would have slain Gutne as she taunted them, but they dared not. And from that day forth she moved in the encampment as a blood-red flame.

When Shalan returned from battle and saw her thus arrayed, he wondered and questioned her, and she answered, "My lord has paid a heavy price, and in gratitude I would keep myself always beautiful, that I may be in his heart when he rides forth, and waiting arrayed always as a bride, against each unknown hour of his return."

Meantime, week after week, the bitter war continued. And one night Trad Ben Zaban, with many horsemen, pushed far into the Roualla marches, and drove before him, southward, eight hundred of the Roualla camels.

When these tidings came, a force of the Roualla rode swiftly in pursuit, but Shalan, their sheik of sheiks, remained somber and disconsolate in his tent, for he had parried the blow of a scimitar with his rifle, and the blade had glanced downward, wounding his right hand.

Out in the desert, Trad and his men had driven the great camel herd of the Roualla through a narrow pass where the full body of his own forces lay in ambush. When the Roualla rode in between the hills, the narrow entrances were closed by Trad's men massed and lying, and their mares lying with them, behind ramparts of kneeling camels.

And the Roualla, trapped, between the hills, without cover, and without escape, were at the mercy of Trad.

But four of the Roualla, riding far behind as is the custom in the strategy of desert warfare, saw the trap close, and turned back, not through cowardice, but because it was their duty.

And pushing their mares, to the death if need be, they rode back to Shalan's menzil with the evil tidings.

But there was naught Shalan could do in that evil hour save dispatch other messengers with little hope, for the warriors who remained to him were in ghrazzu far distant from the menzil.

The ill news spread in the encampment, and the women, foreseeing new slaughter, came to the great tent, daring the anger of Shalan, screaming curses and cruel insults.

Yet because of her great beauty and the love he bore her, which was a weakness, he could not find it in his heart to slay her or put her from him. So he sat taking council with his thoughts—and all was waiting silence, save for the light thud of his camel-wand as he sat tapping, tapping the sand.

(To be Continued)

NEWSPRINT INDUSTRY OVERSTEPPED MARKET

Consumption Did Not Keep Pace With Fast-Growing Production of Canada in Past Year

TORONTO, Jan. 22.—Great activity and a great deal of expansion marked the past year in Canada's pulp and paper industry, writes A. E. Cadman, of the Canadian Pulp & Paper Association, in the annual financial review of The Globe. Especially did the newsprint branch of the industry develop rapidly, with several new mills, new paper towns at Spruce Falls and Dolbeau, and increased production of existing mills. The expansion, however, proceeded at a more rapid pace than the consumption of newsprint, and mills were forced to operate on reduced schedules, even then surpassing the previous year's output by a large margin.

Many reorganizations and consolidations took place during the year, which will be effective in bringing about economies in operation, and it is expected that co-operation on the part of the manufacturers will overcome some of the difficulties and result in further strengthening of the industry.

Production of newsprint in 1928 was on a larger scale than in any previous year and when the complete figures are available it is probable an increase of about 14 per cent will be shown. For the first ten months of 1928 the output of the Canadian mills amounted to 1,949,165 tons, compared with 1,710,220 tons produced during the corresponding months of 1927. By way of comparison it may be pointed out the production in the United States declined from 1,248,822 tons in the first ten months of 1927 to 1,169,215 tons in the ten months of 1928.

The bulk of the newsprint manufactured in Canada is exported to the United States, which takes each year about 90 per cent of the total exports. Greatly increased shipments were made, however, to Great Britain and South America, while exports to Australia, New Zealand and South Africa were a little above 1927 figures.

Grades of paper other than newsprint find their principal outlet in the domestic market, and the mills making these grades have benefited from the satisfactory business conditions prevailing throughout the Dominion in the past year. Production of fine papers has been on a larger scale than in the previous year and the mills have been able to operate close to capacity. Development of the book-paper industry has been retarded to some extent by increased importations of this grade of paper made possible by a change in the Canadian tariff permitting a drawback of 80 per cent of the duty on paper imported for use by magazines and periodicals.

Fine papers are not exported from Canada to any great extent as tariff walls and European competition are formidable obstacles to the development of foreign markets. Australia, New Zealand and Great Britain are our best markets for these grades, says Mr. Cadman, but shipments in 1928 were somewhat smaller than in the previous year.

FASTERS' FOOD PASSION

How long one can fast and the effect of fasting was discussed at a luncheon in London recently. Bernard Shaw said that Colonel Robert Lorraine, the actor, who is fasting at Tring, and who had called on Shaw, had not tasted food for twelve days. Algernon Blackwood remarked that he had fasted for three weeks. "After six days," he said, "one gets very hungry. Food, for the time being, becomes a passion. Oddly, your craving for something to eat affects you more in the hollow of the cheek than in the stomach." Edward Marsh, Winston Churchill's secretary, said that while in Corsica suffering from an adventure in the mesquite bush, he was given nothing but lentil soup without salt for three weeks. During that time he read "The Claverings" and "David Copperfield," each of which contained descriptions of food which drove him almost to distraction.

Diner (to conductor of orchestra)— Do you ever play anything by request?

Conductor—With pleasure, sir.

Diner—Would you mind playing dominoes whilst I have my dinner?

Getting Skinnier Every Day

Something Must Be Done and Done Right Now—Quick

Tens of thousands of thin, rundown men—yes, and women, too—are getting discouraged—are giving up all hope of ever being able to take on flesh and look healthy and strong.

All such people can stop worrying and start to smile and enjoy life right now, for McCoy's Cod Liver Extract Tablets are putting flesh on hosts of skinny folks in all parts of the world every day.

One woman, tired, weak and discouraged, gained 15 pounds in five weeks and now feels fine.

And this shows what faith the makers have in McCoy's for they say if any thin person don't gain at least five pounds in 30 days your money will be refunded—and only 60 cents for 60 tablets—Economy size—$1.00. Ask for them at Macfarlane Drug Co., Vancouver Drug Co., Owl Drug Co., or any drug store. (Advt.)

Kitty McKay

By NINA WILCOX PUTNAM

The girl friend says when it comes to bathing suits for the Palm Beach season, the girls are certainly trying to out-strip each other!

Hudson's Bay Company.

INCORPORATED 2ND MAY 1670.

Other Stores at Winnipeg, Yorkton, Saskatoon, Edmonton, Calgary, Lethbridge, Nelson, Vernon, Kamloops and Vancouver

Make Your Own Floor Rugs at Home

We are still demonstrating the use of the "Monarch" Needle for making hooked yarn rugs. It's fascinating to watch the demonstration, but it's still more fascinating to do the work yourself. When finished, these wool rugs are most attractive and they are certainly profitable to make. We are showing a number of new patterns and a full range of colors in wools.

Needle with pattern . $1.00
Wool for rugs, per lb., $2.40
Rug Frames $1.00 and $1.10

—Mezzanine Floor, HBC

Clearing Specials in Hardware

A Special in Kettles
All-Copper Nickel-Plated Tea Kettles. No. 80 size. Special, each 2.49

Aluminum Double Boilers
In 2-quart size, with paneled sides and good weight. Special, each 89c

Aluminum Coffee Percolators
In 1-quart size. Paneled style. Special, each 89c

Grocery Sets
Consisting of flour, sugar, tea and coffee containers. Red, blue, green and lemon. Special, per set 1.19

Betty Blue Sets
Consisting of bread tin and tins for sugar, tea and coffee. Bright and decorative in effect. Special, per set 1.69

—Lower Main Floor, HBC

HBC Purity Groceries

Morton's Flake Tapioca, tin 20c
Peek Frean's Vita Wheat Biscuits, per lb. 50c
Kia-Ora Lemon Squash at, per bottle 40c
Tate & Lyle's Imported Coffee Crystals, 1-lb. cartons, 2 for 25c
2-lb. carton 25c
Tate's Afternoon Tea Cubes, 2 lb. carton 25c
Vi-Tone, 16 oz. tin 52c

—Lower Main Floor, HBC

New Shipment of Spratt's Dog Foods and Remedies

Spratt's Dog Cakes, 5-lb. bag 65c
2½-lb. bag 35c
Spratt's Puppy Biscuits, 5-lb. bag for 70c
2½-lb. bag 40c
Spratt's Ovals, 2½-lb. bag 40c
Spratt's Fibo, 5-lb. bag 75c
2½-lb. bag 40c
Spratt's Weetmeat No. 1, 2½-lb. bag 40c
Spratt's Rodnim, 2½ lb. bag 40c

—Lower Main Floor, HBC

Today's Meat Specials

1,200 Pounds Yearling Mutton
Legs and Loins, per lb. 33c
Shoulders, whole or half, lb., 25c
Ribs for chops or roasting, lb., 28c
Breast of Mutton, per lb. 15c

2,000 Pounds Choice Grain-Fed Pork
Legs, whole, per lb. 28c
Loins and Fillets, per lb. 29c
Shoulders, trimmed and cut any weight, per lb. 25c
Side Pork, pickled or fresh, lb., 26c

Smoked Fish
Haddies, per lb. 20c
Golden Ray Fillets, per lb. 25c
Spouse's Sable Cod, per lb. 25c
Spouse's Local Kippers, lb. 15c

—Lower Main Floor, HBC

Save on Spectacles or Eyeglasses

This month we are featuring Spectacles or Eyeglasses at less than our regular prices. Complete satisfaction is assured when you entrust us with your optical requirements. As only a limited number can be examined each day, it is important that you phone for an appointment.

—Mezzanine Floor, HBC

Women's Cosy Nightgowns and Pyjamas

Large Sizes in Flannelette Gowns
With round embroidered yoke and short sleeves. Price, $1.59

English Winceyette Gowns
With short sleeves and round neck, trimmed lace or embroidery; also long sleeves with medium high neck. Priced at, each $1.98

Heavy Flannelette Gowns
In best quality white Saxony flannelette with silk embroidered or double yoke, three-quarter sleeves and square, round or V neck. Price, $2.25

Novelty Figured Pyjamas
In cosy flannelette in peach, pink, sky and sunni in floral patterns with contrasting trimmings. Short or long sleeves; also striped flannelette pyjamas in coat style with silk frogs. Sizes 36 to 42. Price, $1.98

Striped Winceyette Pyjamas
There is endless wear in these warm Striped Winceyette Pyjamas. Made in coat style and finished with pockets. In assorted stripes and in small, medium and large sizes. Priced at $2.49

Large Winceyette Gowns
Many women prefer this full cut imported English Winceyette Gown. Made with long sleeves and V or round neck and embroidered and lace trimmed. Out-sizes. Priced at $1.98

Flannelette Gowns
Full Cut White Saxony Flannelette Gowns with round or high neck and embroidered yoke. Shown also in peach. Short or three-quarter sleeves. Price 98c

—Second Floor, HBC

Pre-Inventory Clearance of Fine Coats

We have still an excellent assortment of Fur-Trimmed Coats, which are all marked down to an extraordinarily low figure. There are many good colors, also navy and black, in suedine, broadcloth and velour, suitable for present and Early Spring wear, and in sizes for misses, women and large figures. They have fur trimmings of opossum, moufflon, nue beaver, caracul, thibetine, mole, coney, French seal, etc., in dark and light tones.

	Clearing at		Clearing at
Values to $29.50	16.95	Values to $49.50	29.75
Values to $35.00	19.75	Values to $55.00	34.95
Values to $39.50	23.75	Values to $59.50	39.75

Special Reductions on Women's Golf Coats

Three only, Gazelda Suede Leather Coats, in wine, rose and Havana. Sizes 38, 40 and 42. Regular $37.50, for $29.50

Three only, Duro Gloss Coats, in black, red and green. Sizes 20, 38 and 40. Regular price, $17.95, for $10.95

—Second Floor, HBC

Advance Showing of New Spring Felts

An unusual display which breathes the freshness of Spring and yet suitable for immediate wear. Smart new novel brim treatments and close-fitting crowns. Introducing the new purple aster, lido blue, listern blue, passion flower purple, gold, navy and black. Prices, $5.95, $6.75, $8.95 and $10.50

—Second Floor, HBC

Many Attractive Sale Offerings in the Silk Section Today

Printed Flat Silk Crepes and Georgettes
In many wonderful color combinations and exquisite patterns. Values $3.95 per yard, for 1.98

Chiffon Silk Taffetas
In shades of rosewood, sand, Havana, mauve, mulberry and rose. Width, 36 inches. Regular $2.50 per yard, for 1.00

Heavy Flat Silk Crepes and Crepe Satins
In shades of rose, rose beige, grey, petunia and peach. Width, 38 inches. Regular $3.95. Price, per yard 1.98

Celanese Locknit
In shades of grey, reseda and tan. Width, 58 inches. Regular $4.50 per yard, for 2.98

Printed Celanese at $1.39 Yard
In handsome designs and desirable color combinations. Width, 38 inches. Regular $1.98 per yard, for 1.39

—Main Floor, HBC

Women's Full-Fashioned Chiffon Silk Hose

Broken selections of colors and sizes in Full-Fashion Chiffon Silk Hose. To clear, per pair

1.69

—Main Floor, HBC

Children's Golf Hose at 89c a Pair

Three-Quarter All-Wool Golf Hose, in large sizes only. In black, navy and fawn. Sturdy make, with turn-over tops. Ideal for school wear. Sizes 8½ and 9. Special Price, per pair 89c

—Main Floor, HBC

Women's and Children's Woollen Gloves

Brushed Wool Gloves of English make. Well fitting and excellent wearing. In shades of grey, fawn and beaver. Children's sizes, 1 to 6. Women's sizes, 6 to 7½. Reduced Price, per pair 69c

—Main Floor, HBC

Some Special Values at the Notion Dept.

Hardwood Dress and Coat Hangers
With rubber tips and heavy metal hook. Price, each 9c

"Quick-Set" Water Wave Combs
Self adjusting, and with no metal parts to injure the hair. Price, per pair, 19c

To-Sox
Which fit snugly over the toe and will not wrinkle or roll up. Reduces hosiery bills 80%. Price, per pair 14c

¼-Inch White Rayon Elastic
In dependable, washable quality. 5-yard lengths for 19c

—Main Floor, HBC

A New Four-Eyelet Tie Oxford for Women

This is one of the season's smartest and latest models. It is shown in new colorings of Java, mocha and nut brown, with alligator leather tongue to match. Constructed along light, comfortable lines, with welted soles and Cuban heels. Special, per pair 7.75

—Main Floor, HBC

Boys' Sweaters and Jerseys, 98c

Heavy Coats and Fancy Pull-Overs as well as jerseys with polo collars. Garments for boys from 4 to 15 years. Every garment a real bargain. All at 98c

—Main Floor, HBC

Men's Wool Gloves

English Seamless Knit All-Wool Gloves, with dome fasteners. All sizes. Regular 75c. Sale Price, per pair 59c

—Main Floor, HBC

Men's Work Socks

Dark Grey and Heather Mixture Wool Socks. Will give good wear and comfort for the working man. All sizes. Clearing at 4 pairs for 89c

—Main Floor, HBC

Bath and Toilet Soaps at Special Prices

Colgate's Turkish Bath Soap. Box of 12, $1.50 value at $1.19
Gibbs' Verbena Bath Tablets 3 for 69c
Phulnana Bath Soap 3 for $1.00
Gibbs' Superfatted Bath Tablets 3 for 80c
Jergen's Bath Tablets 3 for 37c
Jergen's Glycerine Pumice Soap, each 9c
Lavender Dew Soap. Box of 6 at 75c
Gibbs' Noomies, each 16c
Borated Toilet Soap 4 for 10c
Roger & Gallett Fancy Soap. Box of 3 at 89c
Above Prices for Today, Friday and Saturday

—Drugs, Main Floor, HBC

Clearing Lines in Furniture

Breakfast-Room Suites
In walnut finish or dark oak. Consisting of buffet, extension table and four chairs. Regular $119.50. To clear for 95.00

8-Piece Dining-Room Suite
In walnut, and consisting of buffet, table and set of six chairs. Regular $175.00. To clear for 149.00

Oak Table and Chairs
Of large size. Heavily constructed oblong extension table, with set of six leather seat chairs. Regular $89.00. To clear for 79.50

Walnut China Cabinet
With double glass doors. In two-tone finish and in fine design. Regular $47.50. To clear at 37.50

Walnut Extension Table
In very attractive design. Small size. Regular $57.50. To clear for 49.50

Oak Dining Chairs
In golden finish, with black leather slip seats. One arm chair and five small chairs. Regular $42.50. To clear for 33.75

—Fourth Floor, HBC

The Co-optimist Comedy Company Presents on the Stage—Friday Evening

"Our Dogs"

The Funniest Farce Ever Written. It Made All London Laugh. Played To Packed Houses in Paris—A Riot in New York!

This play is to be followed by a short sketch, "THE GIRL," and the usual two hours of

Dancing

ADMISSION

25c Reserved Seats 35c

Swim

Season tickets are popular. Make your daily swim the cheapest thing you can buy.

Adults, $15.00

Children $10.00

Crystal Garden

THE TRUE SPIRIT OF THE HIGHLANDS

$3.75 per Quart

FIVE SCOTS SELECT WHISKY RICH·MELLOW·PURE

This advertisement is not published or displayed by the Liquor Control Board or by the Government of British Columbia.

At The Playhouses

EVENING DRESS OF SPUN GLASS WORN

Alice White Has Unique Gown in "Naughty Baby" at Capitol Today

Spun glass for dress material isn't likely to prove generally popular, but it is in the movies.

The most striking spun glass creation used to date is Alice White's evening gown in "Naughty Baby," First National comedy-drama in which the dramatic little star is featured with Jack Mulhall. The picture is opening today at the Capitol Theatre.

In addition to its being flexible, the dress is covered with glass scales, some of them backed with mercury like tiny mirrors. It is proof against the bad man's eye, however. It isn't transparent, even in the strongest light.

James Ford, new leading man for First National, helps keep up the male standard of style in the picture with dapper Jack Mulhall.

The stage specialties are exceptionally fine, and Indian Stein and Stone purveyors of snappy melodies; Wallin and Barnes, dancers de luxe, and Madge Rush, solo dancer. The Capitol stage band and Jack Reed, the singing M.C., complete the bill of wonderful which is offered twice daily.

DOMINION THEATRE Al Jolson has been used to the adulation of millions of people, to a degree equalled by few others. He must have marvelled at it all. Marvel he did when he sat for the first time in the audience and saw and heard himself on the screen while the crowds that surged about him cheered and whistled. May McAvoy and Warner Oland lead the strong cast. Alan Crosland directed "Al Jolson in "The Jazz Singer" is at the Dominion Theatre all this week.

PLAYHOUSE THEATRE Sammy Cohen, happy in the knowledge that he was to ride a bicycle in "Homesick," turns a mischievous trick on Harry Steen, his teammate in this hilarious comedy by John Stone, now showing at the Playhouse Theatre. In the story, Cohen is supposed to defeat Steen and other competitors in a cross-country dash. Henry Lehrman, director, pointed out that Sammy, in his boyhood, was one of the best amateur riders on the Pacific Coast.

COLISEUM THEATRE Military authorities of French army officers asked why the French army uniform was changed into the hideous, fire-wearing grey blue uniforms. John Gilbert, the colourful screen star in Fox Films' re-issue of "Honor First," now showing at the Coliseum Theatre, explains the blue uniform. In this picture he plays the part of a soldier of France. "It's because there is so much fire in time of war," he said. "The natural mist, together with the constant battle smoke, make the grey blue uniform almost invisible."

Colleen Moore in "Lilac Time" at Capitol Monday

The Capitol Theatre has booked one of the biggest productions of the year for a week's run commencing Monday, January 28. The picture is "Lilac Time." First National's special production in which Colleen Moore is starred, with Gary Cooper opposite, which comes to the Capitol Theatre with an established record as one of the most charming love stories ever recorded on the screen. Gary Cooper, a comparative newcomer to the films, handles the chief supporting role, while the direction of George Fitzmaurice, it is claimed, establishes him as a supreme genius.

Girl From Chicago Now Showing at the Columbia Theatre

"The Girl from Chicago," now showing at the Columbia Theatre, gives the mysterious and exotic Myrna Loy her first really great chance to show her histrionic ability. She score tremendously as a flouting girl, who leaves her plantation home to come to the great city to unravel the tangled web which has held her brother in the clutches of an underworld gang, and caused his sentence to execution. Others in the cast are William Russell, Carrol Nye, Erville Alderson and Paul Panzer.

Double Bill Is To Be Presented at Crystal Garden

A double bill, including what has been heralded as one of the funniest farces ever written, will be presented by the popular Co-optimists at the Crystal Garden on Friday night.

The headliner, "Our Dogs," is said to be even funnier than "Charley's Aunt." It was first presented to the public recently in London and Paris and made an instant hit with the discriminate theatregoers of both cities. The play itself has a distinctly Parisian flavor, striking a very modern note.

This one-act comedy is the work of Stanley Bell, who made a very ordinary sort of misunderstanding assurance a screamingly funny affair.

The cast will be as follows: The Gentleman, Mr. A. Legge-Willis; the Lady, Mrs. Legge-Willis; the Husband, Major P. Howden, the Keeper, Captain Dunnington, and the Fisherman, Major W. Tayler.

Edward Poole's scintillating one-act drama, "The Girl," is the second half of the double bill. This one-act play has drama of the most exciting kind as one of its phases, and uproarious comedy as another.

All Inhabitants Of Fiji Island Down With Flu

SUVA, Fiji, Jan. 23.—Bronchopneumonia influenza has affected all of the 3,200 inhabitants of the island of Rotuma, only two Europeans and fifty Fijians. There have been thirty-one deaths, said information received here today.

The epidemic is decreasing.

Rotuma is 500 miles north of the main Fiji group but under Fijian administration. The first case of influenza appeared December 4 after the arrival of the interisland steamer Makasaia.

Notwithstanding that he was ill of the disease, Dr. W. D. Carew, the resident commissioner, gave virtually all of the medical attention to the sufferers.

BIG SAWMILL BURNS

PALATKA, Fla., Jan. 23.—Several men were missing tonight after fire virtually destroyed the sawmill of the Wilson Cypress Company, said to be the second largest of the kind in the country.

Trapped on the second floor of the main building those who escaped were compelled to leap sixty feet to safety, and at least two of these were seriously injured.

AMUSEMENTS

The Screen

Capitol — Alice White in "Naughty Baby."

Coliseum—"Honor First," with John Gilbert.

Columbia—Conrad Nagel in "The Girl From Chicago."

Dominion—"The Jazz Singer," starring Al Jolson.

The Stage

Playhouse—The Parker Musical Comedy Co. offer "A Little Off."

CONFEDERATION LIFE EXPANDS

PRESIDENT PELEG HOWLAND SUBMITS REPORT AT ANNUAL MEETING

Statement by Independent Actuary Explains Results of Conversion of Security Life Company

"In the year 1914 the income from all sources was slightly in excess of $3,000,000; in the year just closed it was $16,141,000," said Peleg Howland, president of the Confederation Life Association, at the annual meeting in the head office in Toronto on January 15.

"The payments to policyholders and beneficiaries," he continued, "were then $1,800,000; in 1928 $5,675,000. The total assets were $18,814,000 in December 31, 1914; in 1928, $64,870,000. The business written in 1914 was $11,703,000; in 1928 $57,272,000. Total business in force at the end of 1914 $71,400,000; now $281,724,000. Very remarkable progress."

A statement presented to the meeting showed the total of both participating and nonparticipating insurance to be $281,724,124. As the shareholders unanimously agreed to the assumption of the assets and liabilities of the Security Life Assurance Company for payment of a sum of $181,000, this will automatically add about ten million dollars of insurance to the total as soon as the Treasury Board has given its consent and the court has sanctioned the transfer of the Security Life. In other words, the total of assurance written will exceed $300,000,000. When Mr. V. R. Smith, the actuary, remarked that the company's total assurances written had doubled in nine years, a shareholder present asked what that would mean by 1940. The prompt reply was: "A billion dollars."

Professor M. A. Mackenzie, of the University of Toronto, as the independent actuary selected to make a report on the agreement, put the position of every person concerned in the merger succinctly as follows:

"The policyholders of the Security Life will receive the benefit of a contract with a strong and well-established company and are fully protected.

"The policyholders of the Confederation Life Association are not directly affected because the profits on the nonparticipating business of the Confederation Life belongs to the shareholders.

"The shareholders of the Security Life will receive a fair price for the business of a company which they could not have continued to operate with safety to their policyholders. Except at serious loss to themselves.

"The shareholders of the Confederation Life Association will receive the prospective profits from the increased volume of nonparticipating business. The improved position of each Security Life policyholder should decrease the heavy lapse rate which has existed among them, so that it is reasonable to expect that, at least, a majority of these policyholders will continue their policies with the Confederation Life Association. If this expectation should be realized, the nonparticipating business of the Confederation Life will be substantially increased, and the increased profits resulting from such increase should be sufficient to produce a fair return upon the cost of acquisition."

Teacher—The sentence "My father had money" is in the past tense. Now, Mary, what tense would you be speaking in if you said "My father has money"?

Mary—Pretense.

CAPITOL

VAUDEVILLE and Pictures

At Popular Prices

Today, Friday and Saturday

The Screen

NAUGHTY BABY

NAUGHTY! BUT OH BABY!

When she likes 'em she loves 'em. When she loves 'em she kisses 'em. When she kisses 'em—m-m-m they just burn up!

WITH ALICE WHITE AND JACK MULHALL

A First National Picture

ON THE STAGE

Twice Daily

Stein and Stone

Assassins of Sorrow and Purveyors of Snappy Tunes

Wallin and Barnes — Two Nifty Dancers

Madge Rush — Solo Dancesse

CAPITOL CONCERT ORCHESTRA

JACK REED, The Singing M.C.

FEATURETTES

"THE COLLEGIANS"

M.G.M. News

PRICES

Matinee 25c

Evening 35c

Children 10c

(All Day)

FREE LODGE SEATS—Is Your Name Printed Here? The Capitol Theatre invites Mrs. S. Johnson, 1151 Washington Avenue, and two friends of her own choice, to be its guests for the day this week. Please detach this issue and present to usher. A New Name Every Morning. Watch for Yours!

QUARTETTE OF HART HOUSE TO APPEAR

Members Have Attained Reputation Throughout Canada for Efficiency

The Hart House String Quartette, which is to give a recital in the ballroom of the Empress Hotel next Saturday evening, is paying its first visit to the Coast since it was inaugurated five years ago by Hon. Vincent Massey and is one of the foremost chamber music organizations on this continent. To the world of music Canada has given such names as Mme. Albani, Edmund Burke, Edward Johnson and the Mendelssohn Choir; with these is now included the Hart House String Quartette.

Geza de Kresz, Harry Adaskin, Milton Blackstone and Boris Hambourg have made the most critical musical lovers in Central and Eastern Canada enthusiastic, and throughout the United States from New York to San Francisco. It is a source of great pride to all Canadians that, in spite of definite offers to make their headquarters in New York and become a distinctively American organization, they have decided to remain in Canada, where they will continue to keep an ever increasing public in touch with the best that is being achieved by contemporary composers, and the finest works of the old masters.

In the Autumn of 1927 the Hart House String Quartette was signally honoured by being chosen to play Ravel's string quartette on the occasion of this master's debut in New York. So great was his pleasure at their performance that he requested their presence at all performances where his quartette was to be played; but, owing to previous arrangements, the quartette could only appear in five different cities with Ravel. The recognition of their merit is an accepted fact in the United States, and they have been invited to represent Canada at the Biennial Conference of the American Women's Music Clubs, to be held in Boston next June.

One recital has already been given in Vancouver, and there will be another at the "Sea Music Festival," which takes place there this week. They come to Victoria at the end of their westward journey, and it is anticipated that this last of their recitals will be an appreciative and enthusiastic testimonial to the esteem in which they are held throughout the Dominion.

Vote $24,000,000 For Enforcement Of Prohibition

WASHINGTON, Jan. 23.—The President of the United States was voted $24,000,000 by the Senate yesterday for use in an attempt to enforce prohibition more strictly.

The prospective appropriation still must be approved by the House and President Coolidge. If this is forthcoming, the expenditure of the money is expected to fail to the lot of Herbert Hoover because of the short time remaining before March 4.

The only restrictions placed upon the executive in the use of the $24,000,000 would be that he must allocate the money to departments and bureaus of the departments which have a part in the enforcement of the dry laws. He would be able to use all or part of the money as he might see fit.

COLUMBIA Mat. 15c Eve., 20c, 25c Children, 10c

Today—Friday—Saturday

UNDERWORLD MELODRAMA

Conrad Nagel and Myrna Loy

IN

"The Girl From Chicago"

With WILLIAM RUSSEL, Carroll Nye

ALSO

TARZAN THE MIGHTY

Edgar Rice Burroughs

COLISEUM

Buried Loot is — **"SPEEDY"**

John Gilbert in — **"HONOR FIRST"**

Hearst's International News

Ladies' Girl Matinee Wednesday

Coming Jan. 30—Toby Leach, the Famous Character Comedian

Sons Contest Night Tonight

Great 3-Act Show

Matinee Wednesday and Saturday

1st. The Parker Musical Comedy Company offer "A Little Off"

2nd. On the Screen

"Homesick" Featuring Sammy Cohen

"WIN THAT GIRL" Starring Jack Carrol

PLAYHOUSE

DOMINION

ALL THIS WEEK

See and Hear

AL JOLSON

IN

"The Jazz Singer"

With May McAvoy and Cantor Rosenblatt

Movietone Specialty

Miller & Lyles Offer

"THE MAYOR OF JIMTOWN"

A Talking Novelty

MOVIETONE NEWS

Bargain Matinee Daily, the First Show, Starting at 12 Noon.

Adults, 30c; Children, 10c

NEXT WEEK

"THE TERROR"

CAPITOL

ALL NEXT WEEK

The Finest An Spectacle of The Age

ROARING! SOARING!

"LILAC TIME"

WITH Colleen MOORE AND GARY COOPER

See Life

at its most magnificent moments in the most magnificent spectacle the screen has ever given you!

MUSTEROLE

WITHOUT MUSTARD

Better than a mustard plaster

Ford Safety Cab

Rate 10c for first mile. 10c for each additional mile. Long trips by a side or charged. Time of business entire the cabs is charged. Our rates are 20% to 30% lower. Waiting time is a minute.

Phone 6666 730 Yates Street

SOUND AUCTION BRIDGE

By WILBUR C. WHITEHEAD

The World's Greatest Authority

HAND No. 356

♠ A 8 5
♡ 8 4
◇ A K Q J 8
♣ K Q J 7

♠ K J 6 4
♡ K J 9 3
◇ 10 9
♣ J 9 8

North

West — East

South

♠ A Q 9 7 3
♡ A Q 10 6 5
◇ 6 4
♣ 5 4

♠ 10 2
♡ 7 2
◇ 7 5 2
♣ A 10 7 6 3

Both to the dealer. What is the proper bidding and play?

In the next issue Mr. Whitehead will explain the auction bidding, the bidding and play of the above hand. Fill out your own chart and compare it with his method.

These hands must not be bid or played "Double Dummy." In, as though all four hands were exposed.

Rules—In recording the Auction, at the Table, "C" for Clubs, "D" for Diamonds, "H" for Hearts, "S" for Spades, "NT" for Notrump, "DBL" for Double, "REDBL" for redouble.

THE PLAY

Trick	North	West	North	East	Tricks Won N	S
1	6C	(6C)	6C	6A		
2	7A	8Q	8Q	(8K)		
3	(2C)	2J	2S	2K		
4	3J	3K	(3J)	3Q		
5	(4A)	4A	4S	5A		
6	(5C)	5K	5J	5S		
7	(6A)	6K	6J	6C		
8	(6C)	6S	6S	(6S)		
9	7C	(7C)	7C	7C		
10	8C	(8C)	8C	8C		
11	9C	(9C)	9C	9C		
12	10C	(10C)	10C	10C		
13	JC	(JC)	JC	JC		
			Total Tricks Won		10	3

Contract Spades Doubled Made 7 Over

Defeat Tricks Bonus Honors

Honor Score 30

Yesterday's Hand as Played by Mr. Whitehead

HAND No. 355

S ♠ A K 8 3 2 ♡ A Q 8 ◇ A J ♣ K 3 2
W ♠ J 9 8 ♡ K 7 4 2 ◇ 10 5 4 ♣ J 8 7 4
N ♠ Q 6 ♡ 9 6 5 ◇ Q 9 7 3 ♣ Q 6 5
E ♠ 7 5 4 ♡ J 10 3 ◇ K 8 6 ♣ A 9 8

Not Contract Bidding and Play

THE PLAY

Trick	South	West	North	East	Tricks Won N	S
1	2C	(2C)	2C	2A		
2	3A	3J	3S	(3S)		
3	4S	4K	(4S)	4Q		
4	(4A)	4A	4S	5A		
5	(5C)	5K	5J	5S		
6	(6A)	6K	6J	6C		
7	(6C)	6S	6S	(6S)		
8	7C	(7C)	7C	7C		
9	8C	(8C)	8C	8C		
10	9C	(9C)	9C	9C		
11	10C	(10C)	10C	10C		
12	JC	(JC)	JC	JC		
13	QC	(QC)	QC	QC		
			Total Tricks Won		10	3

Contract Spades Doubled Made 7 Over

Defeat Tricks Bonus Honors

Honor Score 30

THE BIDDING

South Dealer	West Bids	North Bids	East Bids
1S	Pass	Pass	Pass

Final Bid 1S Played by South

Bidding Points at the Five

Unblocking to Create an Additional Entry in Dummy

Trick 1. Holding the 3 and 5 himself, Declarer infers that West's opening is from a four-card suit—probably Jack high—as East would most likely have finessed against Dummy's Queen if holding both Ace and Jack.

South plays his King on Dummy's Ace to provide two Club entries in case if they should be needed for the establishment of Diamonds.

Trick 2. East shifts to Hearts as there is no point in returning Clubs unless West opened a singleton, which is improbable.

Trick 4. The Diamond finesse must be taken for game and should a Spade trick be lost, Declarer would be in a position to establish the suit if the outstanding cards are split 3-3.

(Copyright, 1928, Republic Syndicate, Inc.)

Vote $24,000,000 For Enforcement Of Prohibition

WASHINGTON, Jan. 23.—The President of the United States was voted $24,000,000 by the Senate yesterday for use in an attempt to enforce prohibition more strictly.

The prospective appropriation still must be approved by the House and President Coolidge. If this is forthcoming, the expenditure of the money is expected to fall to the lot of Herbert Hoover because of the short time remaining before March 4.

The only restrictions placed upon the executive in the use of the $24,000,000 would be that he must allocate the money to departments and bureaus of the departments which have a part in the enforcement of the dry laws. He would be able to use all or part of the money as he might see fit.

Coke Coke, the best and most economical solid fuel for furnaces and open fireplaces: $6.00 a ton, delivered within the city limits. Victoria Gas Co., Langley Street.

TRADE TREATY WITH CHINA IS PRINCIPAL AIM

Representatives of Chinese in Canada Make Representations to Nationalist Government

ENTITLED TO HAVE VOICE IN AFFAIRS

VANCOUVER, Jan. 23.—Development of trade between China and Canada through the negotiation of a treaty between their Government and that of Canada is a major recommendation to be voiced at the annual convention of Kuomintang, Chinese Nationalist Government, at Nanking, by the seven delegates from Canada.

Seventy-five representatives of all branches of the Chinese Nationalist League in Canada are now holding their annual conclave at Canadian headquarters, Gore Avenue and Pender Street, and will elect their representatives before the sessions end January 31.

An increase in the number of consuls throughout the Dominion will also be sought by the delegates from Canada. Consulates are at present maintained only at Ottawa and Vancouver.

There are seventy-five branches of the league in Canada with three divisions governing the East, Middle West, and West. There is a Canadian membership of more than 10,000. In common with other branches of the league in the United States, Cuba, West Indies, India, Australia, Hawaiian Islands and other points, Chinese Nationalist League members get a voice in their country's affairs at home proportionate to their membership.

Fifteen headquarters throughout the world share in the Government of China with the twenty-seven provinces within its boundaries. The Kuomintang membership outside China is placed at approximately 1,060,000. There are approximately 12,000,000 Chinese abroad from their native land.

Mrs. W. B. George has left for Vancouver to complete the formalities for the listing of George Enterprise mine for trading on the Vancouver Stock Exchange immediately.

A condensed milk factory to be erected at Bayamo, Cuba, will cost $3,000,000.

New Princess Norah Is Luxuriously Fitted Up For B.C. Coast Service

Completing her maiden voyage of 9,916 nautical miles from Glasgow, the new British Columbia Coast Steamship Service's Ss. Princess Norah tied up at the Belleville Street docks at 1 o'clock yesterday afternoon, with Capt. C. C. Sainty, veteran C.P.R. skipper, on the bridge.

The Pacific Salvage Company dispatched the Salvage King to William Head to meet the new vessel from where she convoyed the Norah to the harbor amid blasts from many sirens. Arriving at the dock, Alderman James Adam, as chairman of the civic reception committee, with Alderman John Harvey and Alderman Henry O. Litchfield, presented the ship with a large ensign on behalf of the city. Captain Sainty was impressed with the welcome and expressed his gratitude in a few well-chosen words.

Chamber of Commerce members present to greet the ship were Messrs. P. B. Fowler, W. T. Straith, George I. Warren, O. W. Ramsay, C. P. Hill, B. C. Nicholas, L. Morse Hatt, Frank Partridge, C. J. McDowell and D. P. Cameron. The captain of the Norah, officers and representatives of the British Columbia Coast Steamship Service will be guests at a public luncheon arranged by the Chamber of Commerce on Friday. His Honor the Lieutenant-Governor and Mayor Herbert Anscomb will be present.

Bound for this port, the Princess Norah left Glasgow at midnight on December 20, carrying water ballast to steady her and with only the windows of her observation-room boarded up. She made only three stops for oil on the way here, eight hours at St. Vincent, ten hours at Curacao and seven hours at San Pedro.

ALL GOOD WEATHER

Madeira was passed on Christmas Day during exceptionally balmy weather and no heavy seas were met all the way across the Atlantic. Many ships were communicated with by the wireless operator, including several grain carriers bound from Vancouver to Rotterdam. Officers and crew were entertained with radio concerts from England, France and Spain as far as the Canal Zone. In addition to a powerful continuous wave code transmitter, the Norah also carries a wireless telephone of considerable range and is fitted with a signalling lamp on her foretruck.

Steaming an average of 13.5 knots, the ship overtook many other vessels. With triple-expansion quadruple engines and oil-fired boilers, the ship's 2,900 nominal horsepower engines can drive her along at a speed of 16.25 knots with ease. Oil consumption averaged twenty-two tons every twenty-four hours during the entire trip.

Leaving Balboa on January 10, the Norah arrived at San Pedro for oil on January 19, leaving there at 4 o'clock in the afternoon. Shortly after the port was passed the ship ran into strong head winds and head seas which were encountered all the way to Cape Flattery. Her speed was cut down to ten knots for a time, but she outrode the weather and arrived here within her original schedule. Snow was run into off Sheringham Point at 9 o'clock yesterday morning.

No water was shipped during the entire voyage, which speaks highly of the seaworthiness of the Norah. Capt. R. W. McMurray, marine superintendent for the B.C.C.S., expressed himself highly delighted with the performance of the vessel on her long voyage. He mentioned yesterday that she would make a trip up the West Coast about the middle of February after having her bottom cleaned and painted and undergoing a few minor changes.

SHIP COST £125,000

Built to Lloyd's highest rating, the Princess Norah cost £125,000 to construct and is 262 feet long overall. She is fitted with a bow rudder of a type pioneered by the Dover-Calais steamers twenty-five years ago. Working separately from the stern rudder, the front one will enable the ship to manoeuvre in extremely narrow channels.

In addition to space for 750 tons of cargo, the vessel has large refrigerated quarters. In the galley ice chest there was some ice purchased at Glasgow still doing duty and showing no signs of melting.

She has six cargo winches in addition to the anchor windlass and capstan. The ventilator system aboard is of the newest forced draft type, and capable looking fire extinguishers are located in all parts of the ship. Wellands davits are fitted to quickly launch the six roomy lifeboats, far bigger ones than are usually seen on coastal passenger vessels. There is plenty of deck space fore and aft for deck games and promenades.

The smoking room to the aft portion of the ship is done to light oak. Seats are upholstered in leather and surround small tables and chairs for cards. There is a leaded glass skylight in the centre emblazoned with the coat of arms of British Columbia.

The observation room forward has wide windows commanding a full view of the sea on three sides. Upholstered wicker furniture, panelled walls and a mahogany writing table divided into four sections, serve to make the room the most beautiful on the ship.

LUXURIOUS FITTINGS

Below, a social hall is equipped with plenty of comfortable lounges, a piano and a highly-polished hardwood floor for dancing. The dining-room is exceptionally well lighted with glareless frosted globes, and can seat 102 persons. The galley is provided with ample working space and houses a number of pieces of electrical cooking machinery. There are a newsstand and purser's office located in convenient portions of the ship.

Staterooms are provided for 170 first class passengers, and are each fitted with two wide berths. There are four de luxe suites, two done in bird's-eye maple and two in mahogany and gold, and fitted with every convenience found on a modern deep-sea liner.

The other staterooms have a spacious settee capable of accommodating a third passenger and have plenty of width and height. Rooms on the upper deck have showers and electric fireplaces, in addition to the regular steam radiators.

Captain Sainty will resume command of the Ss. Princess Charlotte after a short holiday. A deep-water sailor since the age of fourteen, he has been with the B.C.C.S. for twenty years. In 1926 he brought the freighter Nootka here from Montreal, to be fitted up for the West Coast freight trade.

ESTIMATES OF SCHOOL BOARD MADE PUBLIC

Janitors Ask for Upward Revision in Salaries — Final Payment on College Due May 1

EXPENSES WILL TOTAL $535,116

The estimated expenditures for 1929 for the City School Board were introduced at last night's meeting, and show that $535,116 will be necessary to conduct the city's educational system this year. The estimate is based on last year's expenditures and does not include items of extraordinary expenditure.

Among the items of extraordinary expenditure will be $7,500, which is the amount of the final payment on Victoria College, which falls due on May 1. The college was purchased at a price of $35,000.

When considering estimates the School Board will also have to give consideration to an application from the school janitors for a general upward revision in their salaries. The request for more pay is based on the ground that cost of living has increased since they received their last increase. Salaries paid to janitors last year amounted in all to $31,210.

Telephone Bill Will Be Before Legislature

A petition was presented in the House yesterday by Colonel Nelson Spencer, of Vancouver, asking for leave to introduce a private bill to incorporate the Provincial Telephone Company.

The bill is one that has been before the public for some time, and is for the purpose of making it possible for the B.C. Telephone Company to utilize radio in the transfer commercially of messages, in cases where it is inexpedient to erect pole lines or where this would be physically impossible.

Mr. H. D. Twigg was elected Deputy Speaker on motion of Attorney-General Pooley and Hon. W. C. Shelly.

Mr. A. M. Manson gives notice of a motion to appoint a committee of the Legislature to inquire into the workings of the amendments of last session to the Provincial Elections Act.

Dr. H. C. Wrinch on Friday will inquire into the causes for the dispensing of the services of Dr. D. Warnock as Deputy Minister of Agriculture.

Mr. Ian A. Mackenzie wants further information relative to returned men who have been relieved of positions in the Liquor Control Board.

Football Coach (to players)—Remember that football develops individuality, initiative and leadership. Now, get in there and do exactly as I tell you.—Life.

During the last political campaign to Australia, Premier Bruce made 122 speeches.

IN ZERO DAYS

THE BEST HUMAN ANTI-FREEZE HOT

BOVRIL

Sole Agent: Harold F. Ritchie Co. Ltd., Toronto

IT STIMULATES, GIVES YOU A GLOWING WARMTH, REVIVES YOU, AND GIVES YOU ENERGY AND ZEST

SAANICH TALKS OF OWN SCHOOL

POSSIBILITY OF HIGH SCHOOL AGAIN MOOTED IN CENTRAL LOCATION

Standardization of School Teachers' Salaries in Municipality Is Discussed

The question of the necessity of a high school in the Saanich municipality was discussed at length at the first meeting of the Saanich School Board for 1929, which was held at Royal Oak yesterday. Trustee F. V. Hobbs, who was unanimously re-elected chairman of the board, said that one thing was certain, and that was that the board would now have to make provision for the higher educational grades throughout Saanich.

The board discussed the relative advantages of having one central high school, the disadvantage of which would be the transportation of pupils who lived at a distance. It might be better, it was argued, to have two smaller buildings to the Saanich district, which could be added to when the need arose. Trustee J. L. Brooks, one of those newly elected to the board, suggested Saanich Health Centre as being the most suitable site for a high school, pointing out, at the same time, that there had not been enough attention paid to the advantages of the Centre up to date.

TEACHERS' SALARIES

Trustee W. Thomes brought up the subject of the standardization of school teachers' salaries, the accomplishment of which, he said, would help towards the solution of one of the greatest problems which faces Saanich to-day. The district was losing some of its best teachers who were being snapped up by those who could afford to pay them higher salaries. "We want the power to retain our teachers," said Trustee Thomes, "and if the Minister of Education could bring in a scheme which would safeguard the interests, both of the teachers and of ourselves, it would be one of the greatest possible blessings in a problem which I bring to your notice that you may think it over."

Mr. Robert Brydon, J.P., swore in three new trustees, who will sit on the board during the coming year. Mr. W. Tomes, Mr. D. Fyvie and Mr. J. L. Brooks took the oath as newly-elected trustees of the Saanich School Board. The whole board forms the finance committee with Trustee W. P. Jeune as chairman. Trustee W. Tomes is chairman of the grounds and works committee, which is also composed of the entire board.

The supervision of schools will be changed quarterly. The arrangement for the first quarter are as follows: Trustee Brooks, Block One, comprising Keating, Saanichton and West Saanich; Trustee Fyvie, Block Two, comprising Royal Oak, Strawbery Vale and Prospect Lake; Trustee Tomes, Block Three, comprising Tolmie School and Primary and Lakehill Schools; Trustee Jeune, Block Four, comprising Cloverdale, Cedar Hill and Gordon Head; Trustee Hobbs, Block Five, comprising Tillicum, McKenzie Avenue and Craigflower.

Three Killed in Wreck

THOMASTON, Conn., Jan. 23.—Three persons were killed and five passengers injured when a local train from Waterbury to Winsted over the New York, New Haven & Hartford Railroad was derailed at Castle Bridge, several miles north of here this morning. Those dead were: Wilson Burns, engineer; P. J. Shortall, fireman; a passenger, unidentified.

Seating of Members in House Is Now Assigned

Owing to Three-Quarters of Personnel Being of Government Party, Ten Conservatives Will Sit on Opposition Side in Chamber

In seating the members of the Legislature this session it has become necessary, in view of the disparity of members representing the two political parties, that ten Conservative members have to find places on the side usually assigned to the Opposition.

The seating of the members has been arranged as follows: Front row, Government side, commencing from to front of the Speaker's chair—Hon. J. Hinchliffe, Minister of Education, Victoria; Hon. R. H. Pooley, Attorney-General, Esquimalt; Hon. S. F. Tolmie, Minister of Railways, Saanich, leader of Government; Hon. W. C. Shelly, Minister of Finance, Vancouver; Hon. S. L. Howe, Provincial Secretary, Richmond-Point Grey; Hon. R. L. Maitland, minister without portfolio, Vancouver; Mr. H. D. Twigg, Victoria; Mr. Reg. Hayward, Victoria; Col. W. C. Peck, V.C., D.S.O., Islands; Mr. George Walkem, Vancouver; Col. Nelson Spencer, Vancouver; Mr. J. H. Beatty, Victoria.

Rear row on Government side, from Speaker's chair—Hon. W. A. McKenzie, Minister of Mines and Labor, Similkameen; Hon. N. S. Lougheed, Minister of Public Works, Dewdney; Hon. W. Atkinson, Minister of Agriculture, Chilliwack; Hon. F. P. Burden, Minister of Lands, Fort George; Hon. Rolf W. Bruhn, President of the Council, Salmon Arm; Mr. C. F. Davie, Cowichan-Newcastle; Mr. W. F. Kennedy, North Okanagan; Mr. James H. Schofield, Rossland-Trail; Mr. M. Manson, Mackenzie; Dr. G. K. MacNaughton, Comox; Mr. William Dick, Vancouver; Mr. J. R. Michell, Kamloops.

Front row, Opposition side—Mr. J. A. Buckham, Golden; Mr. A. M. Manson, Omineca; Mr. T. D. Pattullo, leader of the Opposition, Prince Rupert; Dr. W. H. Sutherland, Revelstoke; Mr. Ian A. Mackenzie, North Vancouver; Mr. H. F. Kergin, Atlin; Col. Fred Lister, Creston; Mr. T. A. Kirk, Vancouver; Dr. L. E. Borden, Nelson; Mr. J. W. Berry, Delta; Dr. C. M. Kingston, Grand Forks-Greenwood, Mr. J. W. Cornett, South Vancouver.

Rear row, Opposition side—Mr. A. W. Gray, New Westminster; Dr. H. C. Wrinch, Skeena; Dr. J. J. Gillis, Yale; Mr. F. M. MacPherson, Cranbrook; Mr. G. S. Pearson, Nanaimo; Mr. L. A. Hanna, Alberni; Mr. Thomas Uphill, Fernie; Mr. E. C. Carson, Lillooet; Capt. James Fitzsimmons, Kaslo-Slocan; Mr. W. R. Rutledge, Burnaby; Mr. R. MacKenzie, Cariboo.

GUATEMALA EXECUTIONS

GUATEMALA CITY, Jan. 23.—Various leaders of the revolt in Northern Guatemala have been summarily executed by Government forces. The number of those who were captured by loyal troops and faced the firing squad was not announced.

Vary your dinners with fish and eggs

by Mary Blake

Women often tell me that their greatest difficulty in meal planning is to get variety into the main dish. It is easy enough to build a dinner, once you have selected the meat, but it takes thought to get away from the obvious round of steaks and chops and roasts.

Why not now and then substitute fish or eggs? By combining either one with milk, you have a dish rich in food values—proteins, minerals and vitamins. There are any number of delectable ways in which these combinations may be made—omelets of all sorts, creamed eggs, souffles, creamed tuna, shrimp or lobster, scalloped oysters, salmon souffle.

You must have a dependable milk supply

In any cooking that calls for milk, I never take chances. I use nothing but Carnation Milk. I know that it is the purest of high grade milk from selected herds. I know that it is rich in cream—doubly so—for it is evaporated to double thickness. I know that I will always find it sweet and good, no matter how large the quantity I have on hand, for it is sterilized for safe-keeping.

I can count on Carnation always for notably delicious results—extra creaminess, velvety smoothness of texture, fragile delicacy of flavor. The best informed domestic scientists agree that it is not only better in results than ordinary bottled milk, but that it is particularly economical.

If you want to know what a great new field of cooking success awaits you in the use of Carnation Milk, send for free Cook Book. Address Carnation Milk Products Co., Limited, 134 Abbott Street, Vancouver, B.C.

Carnation Tuna Fish a la King

2 tbsp. butter, ¼ green pepper shredded, 1 hard-cooked egg, ½ cup chopped mushrooms, 3 tbsp. flour, 1 cup Carnation Milk, 1 cup water, salt and pepper, 1½ cups tuna fish, ½ cup peas. Saute green pepper and mushrooms in butter until tender (about 10 minutes), keeping covered. Remove mushrooms and pepper and blend flour with butter; add Carnation diluted with water and cook until mixture is thickened, stirring constantly. Place flaked tuna fish, peas, egg, mushrooms and pepper in double boiler; add sauce; cook over hot water 10 minutes. Serve in patty shells or on toast points. Serves 6. Lobster or shrimp may be used in place of tuna.

Baked Eggs a la Carnation

1½ tbsp. butter, 1½ tbsp. flour, ½ tsp. salt, ⅛ tsp. pepper, ½ cup Carnation Milk, ½ cup water, 4 to 6 eggs, buttered bread crumbs. Make white sauce of butter, flour, seasonings and Carnation diluted with water. Pour into shallow baking dish. Cover sauce with eggs, being careful not to break yolks. Sprinkle buttered bread crumbs over top and bake in moderately slow (325°F.) oven until eggs are firm. Garnish with parsley.

The Best of Milk

Produced in Canada

Carnation Milk is simply pure, sweet *whole* milk, evaporated to double creaminess. Nothing is added; nothing removed but about half the water. Try this dependable, convenient, economical milk.

(See recipes above)

"from Contented Cows"

The Daily Cross-Word Puzzle

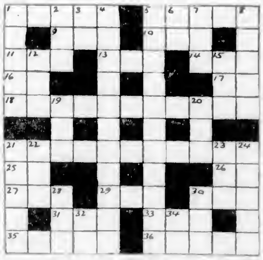

ACROSS
1. Senate
5. Revolving part
9. Before
10. Ostrich-like bird
11. Western Indian.
13. Kind of fish
14. Land where Cain went.
16. River in Livonia.
17. Prefix; two.
18. Pretentious boasting
21. Special kind of furniture (two words).
25. Correct
26. New England State (ab.).
27. Ancient king of Egypt
29. Maintainer of a doctrine
30. Foot-like organ.
31. Time past.
33. Self
35. Inhabitant of part of Italy
36. Actions.

DOWN
1. Young bird.
2. Buzzing insect.
3. Comparative suffix.
4. Acknowledgement.
5. Consecrated again.
6. Hindu ejaculation
7. Vessel
8. Wireless.
12. Sailor.
15. Voodooism.
19. Atmosphere.
20. Certified public accountant (ab.).
21. Engine
22. Japanese admiral
23. Anger
24. Goes up.
28. Kind of head gear
30. American poet.
32. Southern State (ab.)
34. Goddess of earth.

C	A	B	I	N	■	S	P	E	E	D
O	I	L	■	O	■	W	■	R	O	I
D	R	E	A	M	■	E	R	O	S	E
E	■	E	■	A	R	E	■	D	■	T
S	I	D	E	D	■	T	R	E	E	S
■	■	■	R	■	■	■	I	■	■	■
C	H	E	E	R	■	A	P	R	I	L
H	■	A	■	E	A	T	■	E	■	E
E	A	G	L	E	■	T	A	M	P	A
A	L	E	■	D	■	A	■	I	O	N
T	A	R	N	S	■	R	A	T	E	S

ANSWER TO YESTERDAY'S PUZZLE

THE MANUFACTURERS LIFE INSURANCE COMPANY

Branch Office, Pemberton Building, Victoria, B.C.

James Sherratt, District Manager

Branch Offices in Canada, United States, Great Britain, India, Africa, Asia, Japan, Philippines, Hawaii, West Indies, Central and South America.

LATEST SPORT THE WORLD OVER

ROWE CHARTERS AEROPLANE TO BRING NEW MAN

Portland Buckaroos' Manager Solves Problem of Getting Player Quickly by Using Air Bus

ALBERTA AMATEURS WILL JOIN "BUCKS"

PORTLAND, Jan. 23.—Portland needs new players in its Pacific Coast League hockey team to such an extent that it has taken to sending airplanes into the skyways to seek them up. Pete Semokowsia, who plays in an Alberta league, last night accepted the offer of Bobby Rowe, manager of the Portland team, to join the Bucks as centre and wing man. Rowe wired him to start for Portland immediately from Calgary.

Then Rowe decided today that he must have him tomorrow night for the game with Seattle. Consultation of train schedules showed he could reach Seattle at 3 p.m. tomorrow. What to do?

Rowe solved the problem by chartering an airplane, which will await Semokowsia in Seattle and will get him into Portland an hour and a half later.

Kearns Refuses To Consider Job As Garden Boss

SAN FRANCISCO, Jan. 23.—Jack Kearns doesn't want the job as successor to the late Tex Rickard as manager and owner of Madison Square Garden.

"I have been offered the job and have received a lot of telegrams but I don't know as I really want the job," Kearns said. "Right now I have all I can take care of without adding more to my burden."

Kearns believes it is a much easier task handling a stable of fighters than lining up warriors for matches.

"I have my Three Musketeers to look after," he stated. "Let some one else handle the Madison Square Garden job. Pretty soon I'll have a flock of fighters to offer the Garden promoters."

BASEBALL BODIES TO MEET TONIGHT

Officials of the Victoria Senior and Commercial Baseball Leagues will meet at the Y.M.C.A. tonight to outline just what improvements are needed for that sport at the Royal Athletic Park for the coming season. Mat Hunter, president of the British Columbia Baseball Association, will occupy the chair. The parlay will open at 8 o'clock.

Second Very Precious in Close B.B. Struggle

Loughran on Way West to Box Emanuel

LOS ANGELES, Jan. 23.—Tommy Loughran and his manager, Joe Smith, left Chicago for California yesterday, according to a wire received today by the Olympic Club. The light-heavyweight champion is coming to box Armand Emanuel, Jewish heavyweight, for promoter Jack Doyle on February 1.

Emanuel is due back here either today or tomorrow from Minneapolis where he defeated Harry Dillon last week in a warm-up fight.

Squabble Over Narmi's Service Mere Tempest

NEW YORK, Jan. 22.—The first squabble over Paavo Nurmi's service, it develops, was nothing more than one of those well-known tempests in a teapot. The athletic committee of the Second Masonic District has repudiated action taken by its secretary, Jack Harris, in protesting that difference had been brought to bear on the famed Finn to change his entry to the Boston games.

Jack Harris' action was unauthorized by the committee and the secretary's resignation since has been asked for, received and accepted.

Nelson Loses Chance To Get Into Play-Offs

ROSSLAND, B.C., Jan. 23.—Nelson's chances for entrance into the play-offs in the West Kootenay Boundary hockey league took a hard knock here when Rossland beat the cellar holders to the tune of 4-2.

It was a great comeback by Rossland that saved the game for them. Nelson, in the second period led by 2-0 in the final of games. Rossland skated wild and poked in four goals in following twenty, nothing Penalties flew thick and fast, especially in the final period.

The next game is at Trail on Friday evening when Rossland plays Trail.

DEMPSEY WANTS BOTH FIGHTERS ON JOB EARLY

Promoter for Bout at Miami Beach Next Month Orders Principals to Appear Immediately for Training

TELLS STRIBLING TO QUIT FLYING

MIAMI BEACH, Fla., Jan. 23.—A second warning to keep on the ground instead of firing was telegraphed to Young Stribling by Jack Dempsey, promoter of the February 27 Sharkey-Stribling battle here.

Dempsey also wired Stribling and Sharkey to appear here for training immediately after Friday night, when both have fights.

Dempsey said he had included in his telegram instructions to Stribling to leave for Miami Beach after he fights Jack Smith Friday night and that he had sent similar orders to Sharkey, who battles K. O. Christiner.

Work on the arena in Flamingo Park will be started tomorrow, Dempsey said, with plans for a 40,000 seating capacity.

More than 20,000 in cash is in Miami Beach coffers of the Garden Corporation as a result of advance ticket sales, Dempsey said tonight, while more than $100,000 is represented by reservations.

CINCINNATI WILL BROADCAST GAMES

Baseball Officials of Reds Figure Use of Radio Will Draw Back Some Old Fans

(Special to The Colonist)

NEW YORK, Jan. 23.—The Cincinnati Baseball Club has announced that it will have 84 twenty-seven home games this year broadcast. The club has not been a big money-maker in recent years and now turns to the air to arouse the interest of former and some new fans. No fear is felt by the club officials that the attendance will be hurt, for week day crowds are small and the club always can fill up on Sundays.

The Cincinnati officials figure that the report on the air of the games will win back thousands of old fans, while new ones will become interested. Many in the radio audience will want to see what the players look like, and having become interested will take in several games during the season.

The club believes that the dyed-in-the-wool fan will be at the park anyway, and what is needed is to get some others to turn out occasionally.

Strong Contenders for N.H.L. Championship

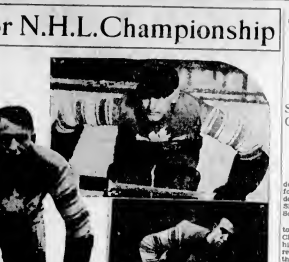

HERE are five members of the Toronto Maple Leafs hockey team which has done so well so far this season. Top, left, "Happy" Day, one of the defensive players in the senior league; top, right, Lorne Chabot, who came from the New York Rangers to keep goal for the Maple Leafs; bottom, left to right, Ace Bailey, who leads the league as a left winger; Art Smith, another very steady defensive star who has broken up many a good forward line; and Andy Blair, one of the most spectacular forwards in the league and an expert stickhandler.

MOHAWKS DOWN C.P.S. 29 TO 25

Winners Drop Home Deciding Baskets in Last Minute of Thrilling Struggle at Y.M.C.A.

CRESCENTS HUMBLE GASMEN IN OPENER

Oregon Mohawks, just a shadow of the famous Portland Checkers, boards, defeated C.P.S. cagers, 29-25, in an exhibition game played at the Y.M.C.A. gymnasium last night. The visitors were on the long end of a 20-10 count at the rest interval. The score stood twenty-five-all one minute from time, but two splendid baskets, one by Sweetz and the other by Flemming, spell disaster for the locals. The visitors owe their victory to their ability to sink the leather from long range.

The game was one of those thrilling encounters which kept a small crowd of fans on their toes all of the way. It was not the spectacular play of any one individual, nor was it the work of the teams. It was just the fact that the score was so close as a tight-fitting suit that kept the fans interested. Only once however, did the C.P.S. appear on the right end of the score, and this was in the early moments of the second half when the board read: Victoria C.P.S. 21 Mohawks 20. Cy Thwing equalized for the visitors when he dropped in another home on a foul shot.

DAVIS EQUALS SCORE

The Mohawks increased their lead a few minutes later and kept it until near the final whistle. With two minutes to go, George Davis sank the basket for the two points that made the score 25-25. Sweetz, who occupies the role of coach for the Mohawks, went from one end of the floor to the other and dropped home a pair of points shortly after and gave his teammates a lead which they never relinquished. Flemming added another basket for good measure just before Bob Whyte sounded the final whistle.

"Bud" Hocking, sharpshooting ace of the C.P.S., was the outstanding player for the locals and dropped the ball home from some difficult angles.

Jenkins, at forward, looked the class of the Mohawks. Bob Whyte refereed and the teams were:

Oregon Mohawks—Jenkins (6), Flake (8), Dabney (1), C. Thwing (5), Sweetz (7), Flemming (6), and C. Thwing.

Victoria C.P.S.—Wooldridge (1), Flagerburg, Hocking (13), "Slew" Stallings (4), Rutledge (3), Dowds (2), MacEachern, Butler (2), and Davis (2).

CRESCENTS WIN

Crescents moved a step nearer to their ambition, that of winning the Intermediate "A" championship of the City Basketball League, when they ran all over the Victoria Super-Service cagers for a 31-19 victory. The winners are now tied with Victoria College for first berth.

The end of the first half saw the Crescents on the long end of a 16-13 count, but in the second half they had it all over their opponents like a tent. The teams and individual scorers were as follows

Crescents—McCorvie (3), L. Jones (8), Y. Jones (2), Low (8), Temple (2), Spence and Thorpe.

Victoria Super-Service—D. Bissell, T. Probes (10), Cudlip (2), Hill, and Barbour (7).

GRAND NATIONAL FIELD REDUCED

Sixteen Forfeits Recorded in First Wedding Race Process of Steeplechase

LIVERPOOL, Jan. 22.—Sixteen forfeits were recorded today when the first wedding out of entrants for the Grand National Steeplechase was held, this bringing the field down to 104. This number will be further reduced when the second "acceptances" are recorded on March 12 before race takes place March 22 over the famous four-and-one-quarter-mile course, and between thirty and forty horses will actually start.

Today's withdrawals were as follows: Patron Saint, Ballyhaise, Bowerl III, Lissaddena, Samodo, Arrangement, Mentin, Maximus, Maroon Gun, Albronian Boy, Golden Amo, Pipe Yarn, Drypate, Gilaxo, Son of Erin and Tiddler.

DRAW FOR SECOND ROUND OF SCOTTISH CUP FOOTBALL MADE

GLASGOW, Jan. 23.—The draw for the second round of the Scottish Football Association Cup was made today as follows

Third Lanark—Leith Athletic.

Rangers-Partick Thistle.

Morton-Hibernian.

Aberdeen-Queen's Park.

Celtic-Hearts.

Raith-Rovers.

Kilmarnock-Bonnes.

Hamilton-Dundee.

Dundee United-Aberdeen.

Clyde-Hamilton.

Dundee-Dundee United

Moriarty at Bat

Miller Huggins, Manager of Yankees, Will Have Several Serious Problems to Solve in Forming 1929 Machine

By GEORGE MORIARTY
(Copyright, 1928, By the North American Newspaper Alliance)

"I'll get by as long as I have two,
Though Pennock's causing much alarm,
And Tony has a troubled arm;
Dugan's gone and Wiley Moore seems through,
But there's Babe and Lou,
Pana, I'll get by as long as I have two."

This version of a current song hit may or may not be the one Miller Huggins is warbling. Doubtless the shrewd manager of the Yankees must meet a few serious problems for the coming race.

Recent activities at Yankee headquarters show a change in the 1929 model. Several on last year's roster have already departed. Gastella and Wera two extras, did not develop rapidly enough to merit retention on such a powerful club.

Ordinarily a world's championship won in four straight games makes possible replacements seem as superfluous as fortifying Gibraltar with more rocks, or tossing another load of sand into the desert.

HAS RELAXED MANY STARS

Nevertheless, Miller Huggins is not suffering from delusion born of a luxury complex. He is aware that time sprinkles dust over the greatest records. To prove it he has within a few short years dispersed with such stars as Shawkey, Shocker, Bush, Jones, Jigo, Ward and Dugan. Huggins knows the power of the mighty Ruth-Gehrig combination but he is in doubt about the status of Pennock, Lazzeri and Moore.

When the American League opens this April a big change will have taken place in the playing forces of various clubs. The 1929 patterns will be interwoven with many new and promising faces. Every club except Philadelphia and St. Louis will sport an shapie supply of new material.

The Yankees mainly will try out new pitchers and attempt to fit Lyn Lary, Pacific Coast wonder, into their infield scheme. Connie Mack and Dan Howley need to timber least of all, as their teams showed most probing strength in last year's grind.

More than ever, Huggins realizes that he needs left-handed reinforcements in the box. It is a foregone conclusion among managers that at least two dependable southpaws are required in the pitching plan, and three are not considered an oversupply. It takes an effective left-handed pitcher to keep a left-handed slugger. Where to get them is another thing.

A new lefthander at whom Huggins will fling curve is Ben Weis, formerly of the Detroit and Washington clubs. Weis was in the Southern Association for the past two seasons, and won about as he pleased. Heretofore he has been a victim of a stiff wrist, which spells real trouble for a pitcher, although it is a rare ailment. A stiff wrist bars the flexibility needed for curve ball execution, and as a result Weis is only able to propel what the players call a "wrinkle."

EVERYTHING BUT CURVE

Several of the Detroit pitchers tried to help Weis out of his curveless dilemma, but to no avail. Last Spring Nick Altrock, Washington coach, and one of the craftiest left handers of his day, failed in his attempt to teach Weis a curve. Weis is big, rangy and impressive on the mound. He is the hardest worker I have ever seen in a big league training camp. Perhaps Herb Pennock and Waite Hoyt can put the curve ball idea over for him. If they succeed, the Yankees will have a real southpaw, as Weis has everything else, including the courage of a marine.

Ride a C.C.M. "Perfect" Bicycle
FROM $40.00—TERMS
Peden Bros.
1410-16 Douglas St. Phone 897
Bicycles, Sporting Goods and Toys

KENSTAR RETURNS LUDICROUS PRICE

Tommy Hunt's Four-Year-Old Leads Way Home in First Race in Pay $173 Straight

TIJUANA, Jan. 23.—Millionaire Sportsman Cole's Sweep Out, a bay filly by Sweep On, kicked her heavy heels at the best that could be mustered for the day's feature, the Catalina Stakes, over the slippery course. Trainer Fitzgerald had little one galloped and primed for a good thing, and the way she cantered off in front of her opposition was a satisfaction to her many supporters, who fancied her with the light weight of ninety pounds and Cully Lyons aboard. The filly's time of 1 23 3-5, over a route at least two seconds slower than Coe color bearer as well worth watching, and it appears that the man who rent Cleopatra, Black Maria and Pompey to the post liberty has a strong hand for good things as this track yet to come.

A ribald note in figures was struck in the first race when Kenstar, a four-year-old son of Kenward, and owned by Tommy Hunt, slobbed home in front of Highball, by a slight margin. The scandalous figures hung up were $173.20 for $2 mutuels. Another spot that the lynx-eyed bargain hunters overlooked was the place horse, Highball, whose show price of $30 was three times what he earned to place, something that never happened before.

Longshots waltzed off with the first three races, over the muddy alleys, before El Patron, cleverly handled by Jockey Trivett, just headed of another longshot, Highball. El Patron's price was good, $8.80 across, every horse except Will Ward was well supported.

Results Follow:

First race—Six furlongs:
Kenstar (T. Lyons) ... 173.20 27.80 $15.80
Highball (Sullivan) ... 30.00 9.80
Will Ward (Ward) ... 5.80
Time, 1:17 1-5. Also ran, Tuckaway, Kahko, Clem Rosie, Clermonte Jr., Phantom, Pleasure Bound, Lionel Brewer, Maurice Ed, Merryman, Revolched, Pepper Pot, Sunset Hill, Sunset Peak, Omnot.

Second race—Six furlongs:
Clear Star (Schenk) ... 117.40 12.40 5.40
Wish Card (Merriman) ... 13.00 6.60
Kantland (Fitzhugh) ... 6.40
Time, 1:17 3-5. Also ran, Yorkshire, Mono, Barney's Ball, Sunova, Madame, Brian Kent, Kid Herb, Buddy Clarke, Pine Manners, Wallflower, Scratched, Fresh Sensation, Perry Bitts, Mesto, Bush Leaguer, Ocean Pilot.

Third race—Six furlongs:
Parisella (Isadore) ... 139.20 6.20 1.40
Sunny Smile (D. Lyons) ... 3.00 1.20
Gay Waiter (Lehman) ... 6.00
Time, 1:17 1-5. Also ran, Pace Cream, Vapor, Sunlin (Kate Wu), PG II, Scanned, Ba Is Ba, Shorty O, King Plaster, Hermon, Moore's Watch, Miss Columbia, Helstal, Charming Boat.

Fourth race—Six furlongs:
El Patron (Trivett) ... 8.80 3.70 1.40
Will Ward (G. Lyons) ... 11.00 2.40
Don Fernando (Sullivan) ... 3.20
Time, 1:14. Also ran, Olive Williams, Highball, Ocean.

Fifth race—Six furlongs: Catalina Stakes with allowances:
Sweep Out (C. Lyons) ... 3.20 1.40 1.20
Rio Chico (Mata) ... 2.80 2.00
Black Bertie (Trimble) ... 4.00
Time, 1:13 3-5. Also ran, Sunsun Sunrise, Lucio, Grenadier Guard, Cyclone, Hermon, Mayor's Watch.

Sixth race—Mile and a sixteenth:
Sunwound (Trivett) ... 14.40 5.80 3.20
Gary Star (C. Lyons) ... 3.00 2.00
Rockets Belle (Lehman) ... 6.00
Time, 1:47 1-5. Also ran, Lamanar, Sequoyah, Flora M.

Seventh race—Mile and an eighth:
Parabasis (Baker) ... 3.20 1.40 1.20
Red Banner (Schenk) ... 2.00 1.60
Ben Ali (Merriman) ... 4.00
Time, 1:56. Also ran, Silent Jack, Our Mamaloin, Alice Loraine, Aloof Pals, Mr Dentine, Revolched, Wildmarsh, Wee Cool, Chick Bell.

Eighth race—Mile and seventy yards:
Black Jack (Mata and a sentence) ... 5.80 3.40
Sunwound (Trivett) ... 14.40 5.80 3.20
Gary Star (C. Lyons) ... 3.00 2.00
Rockets Belle (Lehman) ... 6.00
Time, 1:42

This advertisement is not published or displayed by the Liquor Control Board or by the Government of British Columbia.

FINANCE - COMMERCE - MARKETS

LIQUIDATION CHECKS RALLY; GAINS LIMITED

Expected Announcement of Record High Total of Brokers' Loans Leads to Much Profit-Taking

SPECULATIVE BONDS IN GREATER DEMAND

NEW YORK, Jan. 23.—A powerful bull campaign inspired by further taking of gold from London, ran into rather heavy liquidation on the stock market today. Although a wide assortment of issues reached new high ground, the general list made only moderate headway.

While the inveterate bulls were inclined to make the most of the resumed inflow of British gold, totaling $7,500,000 with today's taking of $5,000,000, opinion as to the probable volume of the movement varied sharply. With tomorrow's Federal Reserve brokers' loan total generally expected to reach a new high record, there was a fairly widespread disposition to take profits.

Chemical shares made wide gains, Allied Chemical and Union Carbide making extreme gains of 10 to 13 points, which were reduced to 4 and 8 at the close.

National Cash Register was a strong feature, mounting nearly 15 points at 127.

Some of the coppers forged ahead. Greene Cananea mounted 9 points but lost half its gain. International Nickel touched a new peak on consummation of the merger with Mond. Steels encountered profit-taking, U.S. Steel closing more than a point lower.

General Motors old stock made an extreme gain of about 5 points but other motor shares failed to follow.

Westinghouse Electric and General Electric made extreme gains of 5 and 8 points.

Oils were generally heavy.

Foreign exchanges were steady, although sterling failed to rally above the incoming gold point.

Metal and some utility issues were pushed to record levels in mixed trading on the bond market, only to lose part or all their gains in the late afternoon profit-taking. Further importation of gold from England and buoyancy of the stock market seemed to stimulate buying of speculative issues.

FOREIGN EXCHANGE

NEW YORK, Jan. 23.—Foreign exchanges steady.

France—3.90⅝, cables 3.90⅝
Italy—5.23, cables 5.23¼
Belgium—13.90
Germany—23.73
Holland—40.04½
Norway—26.64
Sweden—26.73
Denmark—26.66
Switzerland—19.23½
Spain—16.33⅛
Poland—1126
Czechoslovakia—2.96
Jugoslavia—1.76
Austria—1407
Rumania—60¼
Argentina—42.03
Brazil—11.94
Tokio—46.27
Shanghai—62.00
Montreal—99 73 3-16.

STERLING EXCHANGE

NEW YORK, Jan. 23.—Demand 484⅝, cables 484 15-16, sixty-day bills on banks 480⅝.

AT VICTORIA

Buying 483, selling 486

(Supplied by Branson, Brown & Co., Ltd.)
(All Fractions in Eighths)

	High	Low	Close
Allied Chem	279-6	270	278
Amerada Caron	37-4	37-4	37-4
[illegible]			

RAILS NEW YORK MARKET FEATURE

Shifting Operations Dominate — Minor Profit-Taking Indulged In Early

(Supplied by Branson, Brown & Co., Ltd.)

NEW YORK, Jan. 23.—Shifting operations dominated the market today. Operations for the rise went ahead early in the recent favorites, Steel and Motors. Minor profit taking was indulged in, but interest in the rails became the market feature, later renewed buying of motors was in order.

The money rate renewed at 6 per cent, but the calling of $5,000,000 in loans helped to influence scattered profit taking. Special issues enjoyed gains of 2 to 7 points which were well maintained, but chief interest was drawn to the rails by the prominence of New York Central and Canadian Pacific, with the rail group generally giving a satisfactory performance. Carloadings were conducive to interest in the rail department, also December earning figures published were of a favorable interpretation. The expected 17-cent red metal prices were announced and resulted in buying in the copper group. Profit taking in Steel shares was to be expected and short covering in the automotive group had a propelling influence on values.

The Iron Age report indicated a hardening in prices of scrap, and as a whole it was rather cheerful. Firmer money rates are expected within the course of the next week, and it is likely that freer selling will result from this influence.

MONTREAL STOCKS

(All Fractions in Eighths)

	High	Low	Close
Ass'd Breweries	20	27-6	20
Alta. Pacific Grain	67	64-4	66-4
Abitibi	34	61	61
Asbestos	10	10	10
Asbestos pfd.	64	64	64
Atlantic Sugar	17	17	17
B.A. Oil	33-6	33	30
Bell Telephone	170	170	170
Brazilian Trac	78-4	77-6	77-3
B C Fish & Packing	25-1	30-1	23 1
Brompton Paper	38-4	30-4	38-4
Can Bronze	00	00	00
Can Celanese com	31-4	31-4	31-4
Can Celanese pfd.	52	31	53
Can Cement com	32-4	30-6	30 3
Can Cement pfd	96-4	03	98-4
Can Car Fdy com.	141	140	141
Canada Gypsum	00	37	00
Can S.S. com.	36-6	36-4	36-6
Can. S.S. pfd	87	33	33
Can Cottons	110	110	113
Can Converters	105	105	105
Can Ind Alcohol	40 6	38-4	40-3
Carling Brewing Co	20	28-6	00
Cons M & S	430	410	473-4
Dominion Bridge	101-4	95 4	96-0
Dominion Glass	160	160	160
Dominion Textile	104	104	104
Dryden Paper	31	30 3	31
Hiram Walker	84-4	63 4	83-4
Imperial Tobacco	11-3	10-6	11-0
Lake of Woods Milling	33	55	55
Massey Harris	92-3	91	92-3
McColl Frontenac	36	35-3	35-7
Montreal Power	113	110-3	112
National Breweries	135	134-4	134-6
Noranda	00	00 3	05-3
Ogilvie Milling Co	323	333	333
Pease Harvey	133	133 4	133
Penmans Ltd	103-4	103 4	103-4
Power Corpn.	103-4	101	101-4
Shawinigan	00	07-7	00
Steel of Canada	63	62	62-4
Winnipeg Elec	100	103	105

Calgary Oil Stocks

(Supplied by H. S. Hunnings & Co., Ltd.)

	Sales	High	Low	Close
Advance	375	76	72	72
A. P. Cons.	306	73	73	73
British Dom.	600	63	63	63
Calmont	145	60	60	60
Dalhousie	60	1.05	1.00	1.00
Devenish	34	67	47	47
McO. S. (new)	320	1.32½	1.22	1.22
McLeod	1,640	4.36	4.35	4.03
Mill City	300	61	31	31
Okalta Pref.	3	310.00	310.00	310.00
Spooner	600	1.00	1.00	1.20
United Oils	60	1.00	1.00	1.00
Vulcan	125	1.05	1.05	1.00
Freehold	5,400	1.15	1.13	1.10
Total sales, 10,260				

DIVIDEND DECLARED BY ALASKA PACKERS

NEW YORK, Jan. 23.—An extra dividend of $2 on capital stock of the Alaska Packers' Association, San Francisco, controlled by the California Packing Corporation, was announced today. It is payable February 9 to stockholders of record January 31.

Money at Work

Earning, Saving, Investing

Financing a Business from within means expanding on earnings.

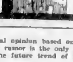

Personal opinion based on facts, gossip or rumor is the only indicator of the future trend of market prices.

* * *

In the day to day transactions on the legitimate stock exchanges of the country it is not possible for any one individual to say with absolute certainty that a stock or stocks will advance or decline in price. The stock broker can give only his personal opinion, which is based on facts, gossip or rumor. The general trend of the market may be up, but no broker can say with absolute certainty what will or will not take place.

For every sale there must be a buyer. Every buyer purchases for one reason principally—to make a profit. The broker makes a commission two ways—from the purchaser and from the seller. Only the fly-by-night dealer will guarantee anything, and he will guarantee everything. His profit is the immediate present, of the future he cares nothing.

Copy't, 1929, Associated Editors, Inc.

Victoria Stock Exchange

[illegible]

VANCOUVER EXCHANGE

[illegible]

[illegible]
Silverado—100 at 10.
Slocan Rambler—2,000 at 36½; 100 at 37.
Sunloch—220 at 4.00.
Topley Richfield—600 at .31; 3,000 at .31½, 1,200 at 32.
Toric Mines—100 at 3.00.
Wellington—500 at 13.
Whitewater—100 at 1.00.
Woodbine—12,000 at 03½.
Dalhousie Oil—100 at 1.00.
Fabyan—5,000 at 00.
Home Oil—400 at 3.00; 100 at 3.55.
Mayland—100 at 2.50; 100 at 3.05.
McLeod Oil—185 at 4.30, 3,300 at 4.00, 200 at 4.42, 300 at 4.00.

Whitney Letter

(Supplied by Branson, Brown & Co., Limited)

NEW YORK, Jan. 23.—Mr. Whitney of the Wall Street Financial Service, says:

The one hour's weakness expected and witnessed in today's session was eliminated early in the day, and now that we have disposed of the last of the reactionary hours which you were told would be encountered this week, there is nothing further to say about the market for the next few days than to state that there is no change in the opinion that with the disposal of these two periods of setbacks we would finish the latter portion of the week to the accompaniment of higher prices all around. While money did not get below the 6 per cent rate today, it is beginning to be realized that the entire money situation is very slowly but distinctly changing for the better, a change which might be expected considering the fact that but two weeks ago the information was broadcast that a higher discount rate was coming—the rumor going out just at the time that developments were transpiring which would send money in exactly the direct opposite to what it has taken ever since. All we have to do in the present market situation is hold stocks that have already advanced for further advances and buy those which are in a position to join in with those which have already gone ahead.

Tuesday's meeting inaugurated the negotiations which will be concluded in a traction unification plan which will embrace B.M.T., I.R.T., and its leased company, Manhattan Modified, as well as the City Subways. Now that these negotiations have been launched, we need simply say that their successful conclusion will bring a price of approximately 120 for B.M.T. and 90 for I.R.T.

Great West Sugar has consolidated its position in the low forties and is ready to inaugurate its next phase of advance. Purchase of the stock in the low forties is recommended.

International Combustion Engineering has broken through the 85 level into another phase of its advance which will establish it above 100. Purchase of the stock continues to be advised whenever it is obtainable below 85.

There are signs that a renewed speculation in the motor group is about to be inaugurated. Believe we can anticipate this move by picking up General Motors (new) while it remains below 85, and Hupp while it is below 90. Continue to purchase Associated Dry Goods while it remains under 70, of Congoleum below 33, of Norfolk & Western below 200, and Consolidated Gas below 115.

Greene Cananea still possesses the background for the most sensational move in the coppers, since it is pretty well established that two shares of Anaconda will be given for each share of Greene Cananea.

Continue to buy American Can, National Power & Light, Bethlehem, Vanadium, Canadian Pacific and New York Central.

FOREIGN BONDS

(Supplied by Branson, Brown & Co., Ltd.)

	Bid	Asked
Antioquia 7s, 1945 A	95½	95⅝
Argentine 6s, 1957	100	100½
Argentine 6s, 1960	100	100½
Belgian 6s, 1956	100⅛	100⅜
Belgian 7s, 1955	107⅞	108
Belgian 7s, 1956	106½	108
Bolivia 8s, 1947	103¼	103⅝
Bogota 8s, 1945	102¾	103¼
Brazil 6½s, 1957	92	93½
Buenos Aires 7½s, 1947	100¼	100
[illegible]		

MONTREAL PRODUCE

MONTREAL, Jan. 23.—Butter and eggs and cheese, quiet.

Cheese—Westerns, 23 to 23 1-4.

Butter—No. 1 Pasteurized, 40 1-2 to 40 3-4.

Eggs—Storage extras, 36, firsts, 32 to 33; seconds, 28, fresh extras, 45 to 47; firsts, 40 to 42.

NEW ISSUE

Western Grain Company, Limited

6½% Cumulative Preference Shares

Price: $100 per share and accrued dividend with bonus at the rate of Three Shares of no par value Common Stock with each Ten Cumulative Preference Shares.

R. S. Mabee, Mgr. Bond Dept. Phone 344-9051

Pemberton & Son
Established 1887
INVESTMENT BANKERS
VICTORIA, B.C.

Thumbnail Sketches of Prominent B.C. Mines

MOHAWK
Mining Company, Limited
Capital $1,000,000; Par 25c; 1,900,000 Shares Issued

Issues We Have Sponsored:
Noble Five
Ruth-Hope
Whitewater
Lucky Jim
Pend Oreille
Topley-Richfield
Reeves-McDonald
Cork-Province
Bluebird

With the doubling of the crew on the Mohawk property this Winter, development work has been rushed and ore reserves are being blocked out. The work now under way will enable the management to ascertain the size and type of mill considered for the property.

The company is now shipping high-grade ore from development work direct to the smelter and the net earnings of the company are approximately $2,000 a month, which are sufficient to offset all current development costs.

In view of the highly satisfactory results of development work to date and the fact that the company is now operating on a self-supporting basis, we strongly recommend purchase of the stock at market in anticipation of greatly increased prices.

MILLER, COURT & CO., LTD.,
Vancouver Block, Vancouver, B.C.
Dear Sirs:
Please send me, without cost or obligation to myself, your Stock and Bond Report.
Name ....
Address ....

Miller, Court & Co., Ltd.
INVESTMENTS
Branches London, Eng., Toronto, Winnipeg, Calgary, Nelson and Victoria. Members Vancouver, Victoria, Calgary, Winnipeg, Seattle and Standard (Spokane) Stock Exchanges.
VICTORIA OFFICE: BASTION AND GOVERNMENT STS.
Phone 8300, 8301
Head Office: Vancouver Block, Vancouver, B.C., Canada
(The information contained herein has been obtained from sources which we consider reliable, and while we do not guarantee it, we believe it to be accurate.)

DEPENDABLE INVESTMENTS

A. E. AMES & CO.
Limited
Business Established 1889
CANADIAN
GOVERNMENT, MUNICIPAL AND CORPORATION
SECURITIES
Members of the Toronto Stock Exchange
VANCOUVER, B.C. 605-607 London Building Sey. 2000-2001
VICTORIA, B.C. Belmont House Phone 165-166
MONTREAL—NEW YORK—TORONTO—VICTORIA—LONDON, Eng.

NEW ISSUE — B.C. BONDS

Province of British Columbia 4½% Bonds

Dated Jan. 23 1929 — Due Jan. 23 1969
Price: 94.69, to Yield 4.80%

Denomination, $1,000 in coupon bearer form, or registered as to principal or to principal and interest, not callable before redemption date. Interest payable January 23 and July 23, at par of exchange at Canadian Bank of Commerce in Victoria, Vancouver, Toronto, Montreal and New York.

BRANSON, BROWN & CO., LTD.
Central Bldg., Victoria, B.C. — Rogers Bldg., Vancouver, B.C.
Correspondents of Logan & Bryan
Members Winnipeg Grain Exchange, B.C. Bond Dealers' Association, Vancouver Stock Exchange, Victoria Stock Exchange, Seattle Stock Exchange
Phone: 5600, 5601, 5602, 5603
Direct Private Connections to All the Leading Eastern Exchanges

CANADIAN SECURITIES

Government - - Municipal
Industrial - - Public Utility

We have on hand at all times a comprehensive list of Canadian bonds and preferred stocks and are prepared to recommend such of these securities as will meet with individual requirements.

British Columbia Bond Corporation Limited
1200 GOVERNMENT STREET, VICTORIA
Vancouver — Nanaimo — Duncan
H. E. BOORMAN, Managing Director
Private Wires to All North American Exchanges. Members Winnipeg Grain Exchange, B.C. Bond Dealers' Association, Etc.
Radio Broadcast From 3 to 9:00 A.M. and From 3 to 6:20 P.M. Each Day
Phones 348-349-350—Four Lines Connecting All Departments

We Offer Our Participation:
NEW ISSUE
Province of British Columbia 4½% Bonds
Due January 23, 1969
Bonds May Be Fully Registered — Denomination, $1,000
PRICE 94.69 and Accrued Interest
YIELDING 4.80%
CHRISTY, HALL & CO., LTD.
INVESTMENT BANKERS
640 Fort Street, Christy-Hall Building — Tels. 375, 376

NEW ISSUE:
Province of British Columbia
4½% Sinking Fund Gold Bonds, Due Jan. 23, 1969
Interest payable Jan. and July 23 in Victoria funds.
Price, 94.69 and Accrued Interest, to Yield 4.80%
Denomination, $1,000
ROYAL FINANCIAL CORP., LTD.
723 Fort St. — H. W. MILLER, Manager — Phones 1025-26
SAFETY DEPOSIT BOXES

Notice to Purchasers of New Cars

To borrow money from us, repayable in twelve monthly payments, will cost you, including interest and all charges, as follows:

$1,000	$55
750	42
500	29
250	18

Compare these charges with other financing companies. See us before signing any papers.

Gillespie, Hart & Todd, Ltd.
611 Fort Street — Phone 2040

GILLESPIE HART & TODD LTD.
FINANCIAL AGENTS — Phone 2040 — BONDS — STOCKS
REAL ESTATE — MORTGAGES INSURANCE
611 FORT ST.

MINING STOCKS ARE ACTIVE

We are equipped to handle your buying and selling orders through our various stock exchange connections. OREGON COPPER will continue to be a heavy trader and should sell higher.

MEHAREY, ROE & CO., LTD.
STOCKS, BONDS, REAL ESTATE, INSURANCE
Phone 5900 — Members Victoria Stock Exchange — Fort and Broad Sts.

A CLEAR DISTINCTION
Should be made between Investment Funds and Speculative Funds. Let us give you the facts about your securities.
HUGH ALLAN LIMITED
Specialists in Canadian Investments
PHONE 6795, 6796 — 711 FORT STREET, VICTORIA, B.C.

We recommend GEORGIA RIVER, GEORGE ENTERPRISE and RUFUS. And on Toronto—FALCONBRIDGE NICKEL.
GIRDWOOD & CO., LIMITED
Phone 380 — Ground Floor, Pemberton Bldg. — 618 Broughton St.

For 40 years every bond issue recommended and sold by this organization has paid principal and interest when due
313 Central Building
G.A. STIMSON & CO. LIMITED — EST. 1883
The Oldest Bond House in Canada
Phone 1303

Keep Your Money Circulating
[illegible]
The Independent Agency
JOHNSTON & COMPANY
1314 Broad Street

Wheat Crop for 1928 in Canada 533,571,000 Bu.

OTTAWA, Jan. 23.—The estimate of Canada's wheat crop for the year 1928 made public today by the Dominion Bureau of Statistics, is placed at 533,571,000 bushels. This is an increase of almost 33,000,000 bushels over the estimate of November last and some 18,500,000 bushels less than the estimate announced in September. The total value of all field crops as compiled from today's report shows an increase of $49,000,000, as compared with the estimate of values made public in December.

Today's estimate of the wheat crop shows that Canada last year for the first time in its history passed the half billion bushels mark.

FINANCE - COMMERCE - MARKETS

WHEAT MARKET BROAD AFFAIR

LARGE BUSINESS PASSING AT WINNIPEG EXCEPT EXPORT

Buying Practically All for Public Account—Bulge Not Held as Liquidation Starts

(Supplied by Branson, Brown & Co., Ltd.)

WINNIPEG, Jan. 23.—The wheat market was a broad active affair again today with a large business passing of all kinds except export business, which was said to be practically nil overnight or again this morning. The market was nervous and erratic, prices fluctuating within a range of 2 1-2 cents. The market broke 1 cent during the first ten minutes, with some liquidation going on based on the disappointing cables which came only about a 1-2 higher when due 7-8 up.

On the early break another wave of speculative buying orders developed and prices were carried into new highs for the whole crop year, with Chicago prices up on a level with Winnipeg. The buying was said to be practically all for public account, both local and Eastern. On the extreme advance today Winnipeg May reached $1.30 3-4.

However, this bulge was not held, considerable liquidation being in evidence, and very heavy selling by the country where good profits had been secured. This selling finally proved to be more than the bulls could absorb, and prices again declined close to the early low mark with only slight reactions.

The cash wheat market was very slow with foreign importers not following the advance. Just an odd load of low grades worked from this market.

The Orient stopped buying wheat when the May future crossed $1.24. Locally there is some demand for the odd cars and spreads were unchanged. Shippers sold small lots of No. 6 now in Canadian mills. Offerings are not large. Buenos Aires market was 1-4 to 3-4 lower at midday, and light rains have been more or less general in Argentina, being beneficial to the corn crop. Late this afternoon the Dominion Government will issue its estimate of areas and conditions of grain crop. The wheat estimate is expected to be larger than that given out in December, which was 479,000,000 bushels for Western Canada. Winnipeg futures closed 5-8 to 1 2-8 lower.

Coarse Grains—These markets were all strong during the first half of the day when they were following the trend of wheat, but the bulge was not held, and the old crop futures all closed lower. The big in these grains has checked further business and there has been nothing doing the past few days. It looks as if the buying in these markets was over for the time being at least. Old crop futures closed as follows: Oats 5-8 to 7-8 lower, barley 7-8 to 1c lower; rye 1-4 lower to unchanged.

Flax—There was very little activity to flax, the market being draggy and closing 2-4 to 1-2 lower, no feature.

	Open	High	Low	Close
Wheat—				
May	123¼	130¾	128¼	130⅛
July	130¾	132¾	130	130⅝
Oct.	130⅛	130⅝	130⅛	130⅝
Oats—				
May	63	63⅝	61⅝	61⅞
July	60⅛	61⅛	59⅝	59⅝
Oct.	55½	55⅛	56	56
Rye—				
May	111⅛	112⅛	111⅛	111⅛
July	109⅛	111⅝	109⅞	109⅞
Oct	104½	106⅛	104	104⅛
Barley—				
May	80½	80⅝	79⅝	79⅝
July	79¾	80¼	79⅛	79⅝
Oct	71⅝	71⅝	71⅛	71⅝
Flax—				
May	200⅛	201⅛	200	200
July	198	199½	197⅞	197⅞

Sudbury Basin
Sherritt Gordon
Falconbridge Nickel

The direction and management of this interallied group of properties is most conservative and highly competent.

At present market they present attractive opportunities for purchase.

Telephone 220 221

Quadra Investments Corp.
Limited

ARCADE BUILDING 617 VIEW STREET

Correspondents of E. A. Pierce & Co.
Direct Wires to All Eastern Exchanges
C. Scott Whiting, Mgr.

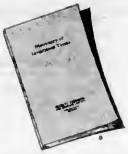

Investment Terms Explained in Simple Language

A dictionary giving clear, concise definitions in non-technical language of the terms and phrases in common use in the investment and financial world.

It will prove a valuable aid to all investors and particularly to those who wish to save systematically by the purchase of securities through our deferred payment department.

Copies on request.

DEFERRED PAYMENT PLAN
(For Investment Securities)
20% on subscription and 10% monthly thereafter until completion of purchase.

NESBITT, THOMSON & COMPANY
LIMITED

205 Central Building, VICTORIA
Montreal Quebec Ottawa Toronto Hamilton
London, Ont. Winnipeg Saskatoon Vancouver

725

UTICA

UTICA MINES LTD. is an issue of outstanding merit, with all the qualities which go to make a successful and profitable operation. The property is well situated economically; another 250 feet of tunnelling will, it is estimated, place $2,500,000 of ore in sight; the mine has a production record of $750,000; well-known engineers have reported favorably on it and the management is in the hands of capable and experienced business and mining men, assuring both technical knowledge and business insight in the administration of company affairs.

We Recommend Utica Mines Ltd. at the Pre-listing Price of 35 Cents Per Share As An Outstanding Speculation

STOBIE·FORLONG & Co

Victoria Office: 215 Central Building Phone 2700
Head Office—Toronto

Members: Standard Stock & Mining Exchange, Toronto, Vancouver Stock Exchange and Other Exchanges

OUR OWN PRIVATE WIRE SYSTEM FROM COAST TO COAST

STOBIE FORLONG & CO.
25 Commerce Building, Vancouver, B. C.

Please enter my application for .... Shares of Utica Mines Ltd. (N. P. L.) at the pre-listing price of 35 cents. I enclose herewith cheque, money order or bank draft for $.......... as payment in full.

NAME ....

ADDRESS ....

Elected Director of Durant Motors

MR. ROY D. KERBY

General manager of the Durant Motors of Canada, who has been elected director of Durant Motors Incorporated.

Latest News From Wall Street

(Supplied by Branson, Brown & Co., Ltd.)

NEW YORK, Jan. 23.—Stocks went ahead today in the broadest and most active market since last November. Bullish sentiment was increasingly enthusiastic as a result of favorable trade reports and news of the purchase of an additional $50,000,000 gold in London for American account.

Buying activities in standard stocks picked up momentum rapidly and leaders in many sections of the list were swept along higher on the movement, reaching new highs.

With fears regarding an early advance in the rediscount rate eliminated by the gold situation, the financial community showed greater attention to the impressive strength of business and industrial conditions. Carloadings figures for the week ended January 12, demonstrated that general trade was easily maintaining its improvement over the corresponding period a year ago. A reflection of the high rate of steel output is seen in the swift advances taking place in the steel scrap. Electric Auto Lite's recent and persistent advance into record territory has been due to the buying activities of powerful Detroit and Chicago interests.

Further advance in the domestic price of copper to 17 cents a pound caused a burst of strength in American Smelting new shares, which have gone rapidly ahead into new high ground.

Prices on the Stock Exchange were a bit stronger yesterday; it was rather an easy matter to force a few issues forward, and if the list is judged as a whole it will be found that there was that same degree of irregularity that has been witnessed on recent days, even though there was a slight increase in the volume of trading.

The shipment of $2,500,000 in gold bars from London on the Aquitania today is interesting, chiefly as the first movement of gold from England to these shores this year—indeed the first for several months.

One of the important avocations in the commission house district these days is the devising of explanations for United States Steel's phenomenal advance of the last week and a half. The theory, although some of them have more pretentions than that, cover a wide gamut of possibilities, but most of them are based on the well-founded assumption that the corporation earned a great deal of money in the last quarter of 1928, and is in a position to do something handsome by stockholders.

A further sharp increase in the daily average gross crude oil production of the United States is shown in the weekly figures compiled by the American Petroleum Institute, and made public late yesterday. Daily output totaled 2,644,200 barrels in week ended January 19 against 2,593,650 in previous week, an increase of 50,500 barrels.

Official announcement was made that the directors of Noranda mines had decided to recommend to the shareholders that an issue of treasury stock is to be made, the subscription rights being one share for each thirty shares held, at a price of $45 a share.

Midland Steel Products in 1928 earned $3,053,644 after all charges but before Federal taxes and profit-sharing, against $2,299,030 in 1927.

National Biscuit declared regular quarterly dividends of $1.50 on common and $1.75 on preferred common, payable April 15, record March 29, preferred payable February 28, of record February 15.

American Rolling Mills offers common stockholders of record February 1 additional common on basis of one share at $75 for every eight shares held, declared regular quarterly dividend of 50c on common payable April 15, record April 1, and usual annual dividend of 5 per cent July 30, record July 1, to redeem $5,000,000 American Rolling Mill 6 per cent series "A" preferred and $5,000,000 5 per cent bonds of Columbia Steel Co.

Trans. American Corporation offering limited number of shares on instalment plan in lots from one to twenty-five shares at $130 a share, on initial payment of $10, and $5 monthly.

Studebaker maintains its position as the favorite of those who are active in the motor group.

Republic Iron and Steel is attracting more attention because of its most favorable outlook.

Actions of Johns-Manville emphasis the belief that the floating supply is smaller than generally appreciated.

It was stated that the Public Service of New Jersey December statement due today may disclose approximately 100 per cent in earnings.

Recognition of their large power resources is reviving interest in Abitibi and International Paper.

Minneapolis, St. Paul, and Sault Ste Marie may show earnings of over $23 a share on the preferred stock for 1928.

J. S. Bache & Co.—While further irregularity may be seen in the market movements, it remains our view that the next substantial swing in security prices will be toward higher levels.

Hornblower & Weeks—We would buy Montgomery Ward at around current levels, expecting another advance following recent accumulation.

CHICAGO WHEAT TRADING HEAVY

Volume Greatest for Same Time—Easier Opening Welcome to Bulls

(Supplied by B C Bond Corpn., Ltd.)

CHICAGO, Jan. 23.—The wheat market was a big, broad affair with the volume largest for some time. An easier opening, due to unresponsive cables from Liverpool, appeared to be welcome news to bulls, and prices advanced sharply on aggressive commission house buying. All deliveries registered a new high on the crop and at the outside figure were about two cents above the previous close. Heavy profit-taking and selling by locals developed on the upturn however, and the early gains were wiped out.

New crop conditions in the southwest remain unfavorable, with considerable ice reported over fields. There was some change in sentiment noted, with many operators feeling that prices were high enough for the present. Export demand was only fair, with sales in all positions estimated at 300,000 to 400,000 bushels. We believe the decline within a few days will extend somewhat further.

The corn market was largely influenced by the action in wheat, and trade was of a local character. Rains were reported in parts of the Argentine, and Buenos Aires market was half a cent lower at midday. Local receipts were only moderate, and country offerings to arrive were not large. Would not care to buy corn at this level.

EGG PRODUCE PRICES

Federal Department of Agriculture

PRICE TO PRODUCERS

	Ext	1sts	2nds
Vancouver	30	27	24
Victoria	30	27	20
Edmonton	28-30	20 23	20-22
Calgary	35-37	23-30	17 18
Regina	30-32	28-30	25-25
Winnipeg	28-30	25-30	27 02
Toronto	37-40	33-35	25
St. John	34-30	30-32	24-32
Halifax	34-22	26-30	23-24

JOBBING PRICE

Vancouver	33-35	31-33	20 20
Victoria	30	32	30
Edmonton	37-38	24-30	30
Calgary	30	30½	28½
Regina	38-40	35	33
Winnipeg	44	40	30
Toronto	44-45	39	38
Montreal	46-48	43-44	
St. John	46-50	42 45	36-38
Halifax	45-48	40-43	33-35

Condition of Market—Victoria: Tone, active. Vancouver: Receipts, lighter; tone, stronger.

Toronto Mines

(Supplied by H. E. Henninger & Co., Ltd.)

	Sales	High	Low	Close
Abana	2,130	2 20	2 15	2 15
Aconda	2,000	15	15	15
Amity	500	28	.30	30
Amulet	6,000	2 30	2 15	3 20
Apex	2,000	02	02	02
Arno	4,000	30½	24½	30
Baldwin	1,000	.30	.30	03
Bathurst	3,000	30	.29	29
Bidgood	500	45	42	46
Big Missouri	12,330	1 77	1 70	1 70
Cap Rouyn	2,000	07½	07	07
Buckingham	0,030	07½	07½	07½
Cent. Man	1,700	.70	25	70
Crown Res	1,00	12	.10	12
Dome	330	10 25	10 14	13 25
Goldale	3,500	.17	17	17
Gold Hill	2,500	30½	30	30
Grenade	1,000	.21	21	21
Grover Daly	500	03	03	30
Grandview	7,500			
Oregon Copper	7,000			
Hollinger	1,200	0 00	0 50	0 70
Howey	2,200	1 10	1 30	1 12
Hudson Bay	1,300	21 50	21 30	21.30
Keeley	230	50	50	50
Kirk Huston	2,030	30	05	35
Kirkland Lake	3,500	1 86	1 00	1 85
Koot Flor	1,000	36	36	30
Lake Shore	900	31 35	31 00	31 00
Laval	300	30½	30½	00½
Macassa	1,000	25	22½	22½
Malartic	1,050	20	05	30
McDougall	2,000	37	50	30
McIntyre	400	21 75	21 75	21 75
Mill Creek	1,300	30½	02½	02½
Mining Corp	10,300	2 30	5 05	2 10
Murphy	1,300	64	62	64
Newbec	1,000	31	37	37
Noranda	14,300	70 00	04 40	04 50
Pend Oreille	5,700	10 20	15 30	15 15
Premier	400	2 12	2 12	2 15
San Antonio	1,500	12	10	12
Sher Gordon	15,400	7 05	1 30	7 00
Saint Anthony	1,000	30	30	30
Sud Basin	0,000	2 30	2 00	0 00
Towagamac	000	2 00	2 00	2 30
Teck Hughes	3,400	3 15	0 30	0 10
Tough Oakes	0,500	30	05	30
Tread Yukon	100	10 00	12 00	12 30
Vipond	21,300	1 20	1 17	1 20
Wright Har	0,700	2.30	2 20	2 20
Mond Nickel	300	69 30	30 75	30 75
New Nickel	13,400	73 30	00 50	10 15
Falconbridge	14,200	2 10	7 30	7 00

MONEY MARKETS

LONDON, Jan. 23.—Money, 3 7-8 per cent.

Discount rates: Short bills, 4 1-4 per cent; three months' bills, 4 5-18 per cent.

AT NEW YORK

NEW YORK, Jan. 23.—Call money, steady, all loans, 8; closing bid, 8.

Time loans, steady; mixed collateral, 60-90 days, 7 1-2 @ 7 3-4, 4-6 months, 7 1-2 @ 7 3-4.

Prime mercantile paper, 5 1-4 @ 5 1-2.

Bankers' acceptances: Thirty days 5 @ 4 7-8; 60 days, 5 1-8 @ 5; 90 days, 5 1-8 @ 5, 4 months, 5 1-4 @ 5 1-8; 5-6 months, 5 2-8 5 1-4 per cent.

VANCOUVER WHEAT

VANCOUVER, Jan. 23.—Futures quotations:

Wheat—	Open	High	Low	Close
January	120¼b	130¼b	122¼b	123¼b
March	128b	129¼b	128b	128a
May	130b	131¼b	130b	131a

Cash prices: No. 1 Nor., 125. 2 Nor., 115½. 2 Nor., 110. 4 wheat, 111½. 2 wheat, 104½. 6 wheat, 9½. feed, 82½.

International Paper Company Manager

MR. E. A. CHARLTON

Of Montreal, has just been appointed by Canadian International Paper Co. as manager of operations for their paper mills in Canada and the Northern United States.

Eastern Markets

News and Comment on Business Supplied by Quadra Investments Corporation, Ltd.

SPECULATIVE COMMENT

Prospects for both industrial and railroad earnings during the first quarter of 1929 are good, and promise to make a very favorable comparison with the same period of last year. Uncertainly is commencing to develop, however, as to the outlook for later on. Some observers claimed that industry is already at or near peak levels.

Another uncertainty is to be expected, changes in the tariff, which are usually productive of disturbed conditions in business. In many lines production costs have apparently been reduced to the minimum, so that any improvement in earnings can only be affected through increased volume. Possibilities in this direction seem to be limited for the time being except as one manufacturer may profit at the expense of another.

Some indication of the development of such conditions is already seen in the motor industry. As a result of the more favorable reaction to particular models among the season's new offerings the market, as a whole, will hardly be claimed to be attractive either from the standpoint of investment or speculation for the long pull. The advance of from 20 to 30 points in leading rails during the past few months in New York Central, Union Pacific, Atchison, though not excessive when considered in relation to movement in other portions of the list. Nevertheless they seem to have fairly well discounted speculative positions for the present.

The market in the immediate future is likely to be featured by irregularity but with no indications of a definite trend in either direction.

DOW JONES STOCK SUMMARY

NEW YORK, Jan. 23.—Trans-America Corporation offering limited number of shares on instalment plan in lots from one to twenty-five shares at $130 a share.

American Rolling Mills offers common stockholders, February 1, additional common on basis of one share at $75 for every eight held. Declared regular quarterly dividend of 50 cents on common, payable April 15, record April 1, and usual annual dividend of 5 per cent in common stock payable July 15, record July 1.

Revenue freight loadings week ended January 12 totaled 814,187, an increase of 115,454 over previous week.

Interborough Rapid Transit December net income $640,000 after taxes, interest and Manhattan Railway dividend against $663,000 in December, 1927.

Noranda Mines will offer right to subscribe to over 72,000 additional stocks at $45 a share in ratio of one to every thirty shares held. Proceeds will be used to retire $2,000,000 7 per cent bonds held by Hollinger Consolidated.

Midland Steel Producers, year ended December 31, report profit of $3,063,000 against $2,299,030 in December, 1927.

National Biscuit earned $7.31 a share on 2,200,520 common shares in 1928 against $7.10 on 2,046,540 in 1927, declared regular quarterly dividend of $1.50 on common.

No public sale of stock planned by Universal Wireless Communications, says W. H. Fitzpatrick, chairman of company, who plans to complete twenty stations this year.

Public Service of New Jersey offers common and 6 per cent preferred stockholders additional common on basis of one share at $65 for every twenty held. Declared quarterly dividend of 65 cents on common, putting stock on $2.60 annual basis against $2 previously.

Daily average crude oil production 2,644,200 barrels week ended January 19 a new high and 50,550 daily increase over previous week.

H. R. Mallinson & Co. earned $4.03 a share in 1928 against $3.64 in 1927.

Pennsylvania Railroad directors meet today in Philadelphia for dividend action.

United States 1928 passenger automobile output 3,836,813 units, an increase of 29.9 over 1927. Trucks, 530,771, increase, 18.7 per cent.

Averages — Thirty industrials 307.06, up 2.42, a new high, twenty rails 154.60, up .19, a new high, forty bonds 96.09, up .04.

STOCK OPINIONS

Hornblower & Weeks—We would buy Montgomery Ward around current levels, expecting another advance following recent accumulation.

Orvis Bros.—The market seems to be in a churning around mood with very little general trend. Believe this is a good time to have a reserve of buying power.

Harris Winthrop Co.—We believe we shall continue to witness a selective market with the rails coming into more prominence.

Prince & Whiteley—Independent oil earnings are sufficient to warrant it in moving quite a bit higher. We anticipate great irregularity in the market and recommend sales on bulges.

Trading Forecast.—The market has broken out of its trading range on the upside and the forward move should be further extended in today's session with coppers and rails featured.

STOCK LETTER

It is quite unlikely that serious consideration will be given to the possibility of an increase in the rediscount rate this week, and we do not believe this factor will be an influence in forming trading sentiment over the next few days. We think that for the present the market is in a mood to ignore the loan figures. Call money in supply at prices at present with reports of an easier trend is, in so far as day-to-day trading is concerned, a powerful offset to the factors which, perhaps, are of more fundamental importance.

Copper metal is expected to reach 17 cents soon, and it is anticipated the upward price trend will continue through the Spring. This will afford producers every opportunity for satisfactory profits. It is quite evident that coppers should continue to occupy a prominent place of speculative attention.

The usual kind of selling came into Anaconda following the announcement of terms of Chile Copper exchange, but, in our opinion, this news by no means marks the climax of Anaconda's uptrend, and we think purchase of it is still greatly justified.

Those long of U.S. Steel can afford to maintain their positions in anticipation of continuance of the move to the 200 level. U.S. Realty continues quietly to advance. This company is closing a satisfactory year, and the stock is reasonably priced. We continue bullish on R. J. Reynolds "B" now shares, believing their market position will become more prominent in the near future. Studebaker and Simmons are both preparing for substantial extension of their market gains, we believe.

METAL MARKETS

LONDON, Jan. 23.—Standard copper, spot, £76 2s 6d; futures, £74 5s.

Electrolytic, spot, £79 10s; futures, £80.

Tin, spot, £222 10s; futures, £222 2s 6d.

Lead, spot and futures, £22 2s 6d.

Zinc, spot and futures, £25 17s 6d.

AT NEW YORK

NEW YORK, Jan. 23.—Copper, strong; electrolytic, spot and futures, 17.

Iron, steady; unchanged.

Tin, easy; spot, 49.00; futures, 48.87.

Lead, firm, spot, New York, 6.65, East St. Louis, 5.50.

Zinc, steady; East St. Louis, spot and futures, 6.35.

Antimony, 9.50.

Daily Stock News

(Supplied by Miller, Court & Co., Ltd.)

Freehold Drilling — Drilling on Freehold No. 1 well in the northern section is proceeding steadily, the well now being down 2,575 feet. The excellent indications revealed as drilling proceeds a very encouraging and big production is expected, when the objective of the company has reached about 4,200 feet.

Mayland bails as drilling proceeds. Mayland is now drilling through the Dalhousie sands, but about seventy-five barrels daily are being bailed from the Home sands and the work of the crew is divided into twelve hours' drilling and twelve hours' bailing. The well is now down 4,850 feet.

SILVER MARKETS

LONDON, Jan. 23.—Bar silver, 26 1-16d per ounce.

AT NEW YORK

NEW YORK, Jan. 23.—Bar silver, 56 5-8. Mexican dollars, 42 7-8.

And this is probably the last advertisement we shall write in connection with Oregon Copper. The stock has attracted the attention of greater centres of activity than Victoria and has met its baptism of public trading in Toronto and Vancouver. Its own virile strength has carried it through with flying honors. It is a stock which will make history, and though its trading honors have passed from this city it will be recalled in time that it was upon the Victoria Stock Exchange that the stock of this mighty company was first traded. Many of our friends have congratulated us, and some have expressed their gratitude. We would like to see that gratitude expressed by orders marked "For Local Execution if Possible."

Brokerage Department

Christy, Hall & Co., Ltd.

Christy-Hall Bldg., Victoria Phone 375-376

ALL RECORDS SURPASSED

EACH YEAR for 57 years policy holders of the Confederation Life Association have had reason to congratulate themselves.

In 1928
All Previous Records were Surpassed

These are the figures that tell the story of
PROGRESS IN 1928

Paid Policyholders and Beneficiaries, 1928	$ 5,875,169.79
Paid Policyholders and Beneficiaries, since 1871	68,485,635.00
Surplus Earned for the Year 1928	2,454,356.00

SURPLUS FUNDS FOR FUTURE DISTRIBUTION
$7,553,430.50

New Insurance Written and Revived	$ 57,273,653.00
Insurance in Force Dec. 31, 1928	291,724,524.00
Assets December 31, 1928	64,869,835.85

The Association wrote the largest amount of business in any one year in its whole history.

The gain in insurance in force was the greatest ever made.

The amount of surplus earned exceeded that of any previous year.

PRESIDENT
Peleg Howland Esq.

Charles S. Macdonald, Vice-President and General Manager

Robert E. Waldie, Vice-President

Complete copy of the Annual Report will be mailed upon request

Confederation Life Association

HEAD OFFICE . . . TORONTO

F. LEWIN, DISTRICT MANAGER, SAYWARD BUILDING, VICTORIA, B.C.

FINANCE - COMMERCE - MARKETS

WHEAT MARKET BROAD AFFAIR

LARGE BUSINESS PASSING AT WINNIPEG EXCEPT EXPORT

Buying Practically All for Public Account—Bulge Not Held as Liquidation Starts

(Supplied by Branson, Brown & Co., Ltd.)

WINNIPEG, Jan. 23.—The wheat market was a broad active affair again today with a large business passing of all kinds except export business, which was said to be practically nil overnight or again this morning. The market was nervous and erratic, prices fluctuating within a range of 2 1-2 cents. The market broke 1 cent during the first ten minutes, with some liquidation going on based on the disappointing cables which came only about a 1-2 higher when due 7-8 up.

On the early break another wave of speculative buying orders developed and prices were carried into new highs for the whole crop year, with Chicago prices up on a level with Winnipeg. The buying was said to be practically all for public account, both local and Eastern. On the extreme advance today Winnipeg May reached $1.30 3-4.

However, this bulge was not held, considerable liquidation being in evidence, and very heavy selling by the country where good profits had been secured. This selling finally proved to be more than the bulls could absorb, and prices again declined close to the early low mark with only slight reactions.

The cash wheat market was very slow with foreign importers not following the advance. Just an odd load of low grades worked from this market.

The Orient stopped buying wheat when the May future crossed $1.24. Locally there is some demand for the odd cars and spreads were unchanged. Shippers sold small lots of No. 6 now in Canadian mills. Offerings are not large. Buenos Aires market was 1-4 to 3-4 lower at midday, and light rains have been more or less general in Argentina, being beneficial to the corn crop. Late this afternoon the Dominion Government will issue its estimate of areas and conditions of grain crop. The wheat estimate is expected to be larger than that given out in December, which was 476,000,000 bushels for Western Canada. Winnipeg futures closed 5-8 to 1 3-8 lower.

Coarse Grains—These markets were all strong during the first half of the day when they were following the trend of wheat, but the bulge was not held, and the old crop futures all closed lower. The big in these grains has checked further business and there has been nothing doing the past few days. It looks as if the buying in these markets was over for the time being at least. Old crop futures closed as follows: Oats 5-8 to 7-8 lower, barley 7-8 to 1c lower; rye 1-4 lower to unchanged.

Flax—There was very little activity to flax, the market being draggy and closing 3-4 to 1-2 lower, no feature.

	Open	High	Low	Close
Wheat—				
May	130⅛	130¾	128⅝	130⅛
July	130⅝	132⅛	130	130⅝
Oct	129⅛	130⅜	128⅝	128⅝
Oats—				
May	62	60⅜	61⅛	61⅛
July	60⅛	61⅛	60⅜	60⅜
Oct	55⅛	55⅛	55	55
Rye—				
May	111⅛	112⅜	111⅛	111⅛
July	109⅛	111⅛	109⅛	109⅜
Oct	109⅛	109⅛	109	109⅛
Barley—				
May	80⅛	80⅜	79⅛	79⅜
July	78⅛	80¼	78⅛	78⅛
Oct	71⅛	71⅛	71⅛	71⅛
Flax—				
May	200¼	201⅛	200	200
July	199	199¼	197⅛	197⅛

Elected Director of Durant Motors

MR. ROY D. KERBY

General manager of the Durant Motors of Canada, who has been elected director of Durant Motors Incorporated

supply is smaller than generally appreciated.

It was stated that the Public Service of New Jersey December statement due today may disclose approximately 100 per cent in earnings.

Recognition of their large power resources is reviving interest in Abitibi and International Paper.

Minneapolis, St. Paul, and Sault Ste. Marie may show earnings of over $23 a share on the preferred stock for 1928.

J. S. Bache & Co.—While further irregularity may be seen in the market movements, it remains our view that the next substantial swing in security prices will be toward higher levels.

Hornblower & Weeks—We would buy Montgomery Ward at around current levels, expecting another advance following recent accumulation.

CHICAGO WHEAT TRADING HEAVY

Volume Greatest for Some Time —Easier Opening Welcome to Bulls

(Supplied by B. C. Bond Corpn., Ltd.)

CHICAGO, Jan. 23.—The wheat market was a big, broad affair with the volume largest for some time. An easier opening, due to unresponsive cables from Liverpool, appeared to be welcome news to bulls, and prices advanced sharply on aggressive commission house buying. All deliveries registered a new high on the crop and at the outside figure were about two cents above the previous close. Heavy profit-taking and selling by locals developed on the upturn however, and the early gains were wiped out.

New crop conditions in the southwest remain unfavorable, with considerable ice reported over fields. There was some change in sentiment noted, with many operators feeling that prices were high enough for the present. Export demand was only fair, with sales in all positions estimated at 300,000 to 400,000 bushels. We believe the decline within a few days will extend somewhat further.

The corn market was largely influenced by the action in wheat, and trade was of a local character. Rains were reported in parts of the Argentine, and Buenos Aires market was half a cent lower at midday. Local receipts were only moderate, and country offerings to arrive were not large. Would not care to buy corn at this level.

Latest News From Wall Street

(Supplied by Branson, Brown & Co., Ltd.)

NEW YORK, Jan. 23.—Stocks went ahead today in the broadest and most active market since last November. Bullish sentiment was increasingly enthusiastic as a result of favorable trade reports and news of the purchase of an additional $50,000,000 gold in London for American account.

Buying activities in standard stocks picked up momentum rapidly and leaders in many sections of the list were swept along higher on the movement, reaching new highs.

With fears regarding an early advance in the rediscount rate eliminated by the gold situation, the financial community showed greater attention to the impressive strength of business and industrial conditions. Carloadings figures for the week ended January 12, demonstrated that general trade was easily maintaining its improvement over the corresponding period a year ago. A reflection of the high rate of steel output is seen in the swift advances taking place in the steel scrap. Electric Auto Lite's recent and persistent advance into record territory has been due to the buying activities of powerful Detroit and Chicago interests.

Further advance in the domestic price of copper to 17 cents a pound caused a burst of strength in American Smelting new shares, which have gone rapidly ahead into new high ground.

Prices on the Stock Exchange were a bit stronger yesterday; it was rather an easy matter to force a few issues forward, and if the list is judged as a whole it will be found that there was that same degree of irregularity that has been witnessed on recent days, even though there was a slight increase in the volume of trading.

The shipment of $2,500,000 in gold bars from London on the Aquitania today is interesting, chiefly as the first movement of gold from England to these shores this year—indeed the first for several months.

One of the important evocations in the commission house district these days is the devising of explanations for United States Steel's phenomenal advance of the last week and a half. The theory, although some of them have more pretentions than that, cover a wide gamut of possibilities, but most of them are based on the well-founded assumption that the corporation earned a great deal of money in the last quarter of 1928, and is in a position to do something handsome by stockholders.

A further sharp increase in the daily average gross crude oil production of the United States is shown in the weekly figures compiled by the American Petroleum Institute, and made public late yesterday. Daily output totaled 2,644,200 barrels in week ended January 19 against 2,593,650 in previous week, an increase of 50,500 barrels.

Official announcement was made that the directors of Noranda mines had decided to recommend to the shareholders that an issue of treasury stock is to be made, the subscription rights being one share for each thirty shares held, at a price of $45 a share.

Midland Steel Products in 1928 earned $3,053,644 after all charges but before Federal taxes and profit-sharing, against $2,299,030 in 1927.

National Biscuit declared regular quarterly dividends of $1.50 on common and $1.75 on preferred common, payable April 16, record March 28, preferred payable February 28, of record February 15.

American Rolling Mills offers common stockholders of record February 1 additional common on basis of one share at $75 for every eight shares held, declared regular quarterly dividend of 50c on common payable April 15, record April 1, and usual annual dividend of 5 per cent July 30, record July 1, to redeem $5,000,000 American Rolling Mill 6 per cent series "A" preferred and $5,000,000 6 per cent bonds of Columbia Steel Co.

Trans. American Corporation offering limited number of shares on instalment plan in lots from one to twenty-five shares at $130 a share, on initial payment of $10, and $5 monthly.

Studebaker maintains its position as the favorite of those who are active in the motor group.

Republic Iron and Steel is attracting more attention because of its most favorable outlook.

Actions of Johns-Manville emphasis the belief that the floating

ECG PRODUCE PRICES

Federal Department of Agriculture

PRICE TO PRODUCERS

	Ext	1sts	2nds
Vancouver	30	27	24
Victoria	30	27	25
Edmonton	28-30	00-26	00-22
Calgary	26-27	03-05	17 18
Regina	30-32	00 30	22 26
Winnipeg	35-39	35-36	27-00
Toronto	37-40	33-33	26
St John	34-36	30-32	04-00
Halifax	04-26	28-00	23-30
JOBBING PRICE			
Vancouver	33-03	01-32	32 30
Victoria	00	00	30
Edmonton	27-35	30 00	30
Calgary	00	23½	28½
Regina	38-40	25	23
Winnipeg	44	40	30
Toronto	44-46	30	30
Montreal	46-48	42-44	
St John	40-30	43-45	34-30
Halifax	46-48	40-42	33-30

Condition of Market—Victoria Tone, active. Vancouver Receipts, lighter; tone, stronger.

Toronto Mines

(Supplied by H. R. Hennings & Co., Ltd.)

	Sales	High	Low	Close
Abana	6,100	6 30	3 15	6 10
Aconda	1,000	15	15	15
Amity	800	30	.30	30
Amulet	6,000	6 30	6 10	3 00
Apex	5,000	08	03	03
Arno	4,000	03½	04½	96
Baldwin	1,000	03	03	03
Bathurst	2,000	00	28	98
Bidgood	500	45	45	45
Big Missouri	12,200	1 77	1 70	1 70
Cap Rouyn	2,000	07½	07	07
Buckingham	6,000	07½	07½	27½
Cent. Man	1,700	.70	00	70
Crown Res	1,30	16	16	12
Dome	300	10 28	10 14	12 26
Goldale	6,500	.17	17	17
Gold Hill	3,500	00½	00	00
Granada	1,000	21	01	01
Grover Daly	500	02	02	00
Grandview	7,500			
Oregon Copper	7,800			
Hollinger	1,200	6 00	5 00	5 70
Howey	3,000	1 13	1 00	1 10
Hudson Bay	1,200	21 50	01 00	21.30
Keeley	500	30	00	30
Kirk Hunten	6,000	65	85	65
Kirkland Lake	6,500	1 00	1 00	1 38
Kent Flar	1,000	26	.26	26
Lake Shore	000	21 00	01 00	21 00
Laval	300	00½	00½	00½
Mercasa	1,000	26	22½	.22½
Malartic	1,050	00	00	00
McDougall	5,000	57	00	00
McIntyre	400	21 78	01 78	21 75
Mill Crest	1,300	02½	00½	02½
Mining Corp	12,300	6 00	5 28	6 18
Murphy	1,300	04	02	00
Dr. wbec	1,000	27	27	27
Noranda	14,300	75 00	00 00	64 00
Pend Oreille	5,700	18 38	16 00	15 75
Premier	400	2 10	2 10	6 18
San Antonio	1,300	16	15	16
Sher Gordon	15,400	7 05	7 00	7 00
Saint Anthony	1,000	00	00	00
Sud Basin	6,000	8 00	6 58	3 00
Tewagamac	600	6 00	6 00	3 00
Teck Hughes	2,400	8 15	6 05	6 10
Tough Oakes	6,100	66	5½	00
Treed Yukon	100	15 00	13 00	10 00
Vipond	31,300	1 65	1 17	1 78
Wright Har	8,700	6.00	6 20	3 08
Mond Nickel	300	00 00	00 75	00 75
New Nickel	12,400	76.00	00 50	78 73
Falconbridge	16,300	8 10	7 00	5 00

MONEY MARKETS

LONDON, Jan. 23.—Money, 3 7-8 per cent.

Discount rates: Short bills, 4 1-4 per cent; three months' bills, 4 5-16 per cent.

AT NEW YORK

NEW YORK, Jan. 23.—Call money, steady, all loans, 6; closing bid, 6.

Time loans, steady, mixed collateral, 60-90 days, 7 1-2 @ 7 3-4; 4-6 months, 7 1-2 @ 7 3-4.

Prime mercantile paper, 5 1-4 @ 5 1-2.

Bankers' acceptances: Thirty days 5 @ 4 7-8; 60 days, 5 1-8 @ 5; 90 days, 5 1-8 @ 5; 4 months, 5 1-4 @ 5 1-8; 5-6 months, 5 3-8 5 1-4 per cent.

VANCOUVER WHEAT

VANCOUVER, Jan. 23.—Futures quotations:

Wheat—	Open	High	Low	Close
January	128⅛b	130⅛b	128⅛b	128⅛b
March	130b	130⅛b	128b	128a
May	130b	131⅛b	130b	131a

Cash prices—No. 1 Nor., 128; 2 Nor., 112⅛; 6 Nor., 110; 4 wheat, 114⅛; 5 wheat, 104⅛; 6 wheat, 3⅛; feed, 83⅛.

International Paper Company Manager

MR. E. A. CHARLTON

Of Montreal, has just been appointed by Canadian International Paper Co. as manager of operations for their paper mills in Canada and the Northern United States.

Eastern Markets

News and Comment on Business Supplied by Quadra Investments Corporation, Ltd.

SPECULATIVE COMMENT

Prospects for both industrial and railroad earnings during the first quarter of 1929 are good, and promise to make a very favorable comparison with the same period of last year. Uncertainty is commencing to develop, however, as to the outlook for later on. Some observers claimed that industry is already at or near peak levels.

Another uncertainty is to be expected, changes in the tariff, which are usually productive of disturbed conditions in business. In many lines production costs have apparently been reduced to the minimum, so that any improvement in earnings can only be affected through increased volume. Possibilities in this direction seem to be limited for the time being except as one manufacturer may profit at the expense of another.

Some indication of the development of such conditions is already seen in the motor industry. As a result of the more favorable reaction to particular models among the season's new offerings the market, as a whole, will hardly be claimed to be attractive either from the standpoint of investment or speculation for the long pull. The advance of from 20 to 30 points in leading rails during the past few months in New York Central, Union Pacific, Atchison, though not excessive when considered in relation to movement in other portions of the list. Nevertheless they seem to have fairly well discounted speculative positions for the present.

The market in the immediate future is likely to be featured by irregularity but with no indications of a definite trend in either direction.

DOW JONES STOCK SUMMARY

NEW YORK, Jan. 23.—Trans-America Corporation offering limited number of shares on installment plan in lots from one to twenty-five shares at $130 a share.

American Rolling Mills offers common stockholders, February 1, additional common on basis of one share at $75 for every eight held. Declared regular quarterly dividend of 50 cents on common, payable April 15, record April 1, and usual annual dividend of 5 per cent in common stock payable July 15, record July 1.

Revenue freight loadings week ended January 12 totaled 914,167, an increase of 118,464 over previous week.

Interborough Rapid Transit December net income $640,000 after taxes, interest and Manhattan Railway dividend against $463,000 in December, 1927.

Noranda Mines will offer right to subscribe to over 72,000 additional stocks at $45 a share in ratio of one to every thirty shares held. Proceeds will be used to retire $2,000,000 7 per cent bonds held by Hollinger Consolidated.

Midland Steel Producers, year ended December 31, report profit of $3,053,000 against $2,299,030 in December, 1927.

National Biscuit earned $7.31 a share on 2,209,520 common shares in 1928 against $7.10 on 2,046,530 in 1927, declared regular quarterly dividend of $1.50 on common.

No public sale of stock planned by Universal Wireless Communications, says W. H. Fitzpatrick, chairman of company, who plans to complete twenty stations this year.

Public Service of New Jersey offers common and 8 per cent preferred stockholders additional common on basis of one share at $65 for every twenty held. Declared quarterly dividend of 65 cents on common, putting stock on $2.60 annual basis against $2 previously.

Daily average crude oil production 2,644,200 barrels week ended January 19 a new high and 50,550 daily increase over previous week.

H. R. Mallinson & Co. earned $4.03 a share in 1928 against $3.64 in 1927.

Pennsylvania Railroad directors meet today in Philadelphia for dividend action.

United States 1928 passenger automobile output 3,826,813 units, an increase of 29.9 over 1927. Trucks, 530,771; increase, 18.7 per cent.

Averages — Thirty industrials 307.06, up 2.42, a new high, twenty rails 154.60, up 16, a new high, forty bonds 96.00, up 04.

STOCK OPINIONS

Hornblower & Weeks—We would buy Montgomery Ward around current levels, expecting another advance following recent accumulation.

Orvis Bros.—The market seems to be in a churning around mood with very little general trend. Believe this is a good time to have a reserve of buying power.

Harris Winthrop Co.—We believe we shall continue to witness a selective market with the rails coming into more prominence.

Prince & Whiteley—Independent oil earnings are sufficient to warrant it in moving quite a bit higher. We anticipate great irregularity in the market and recommend sales on bulges.

Trading Forecast—The market has broken out of its trading range on the upside and the forward move should be further extended in today's session with coppers and rails featured.

STOCK LETTER

It is quite unlikely that serious consideration will be given to the possibility of an increase in the rediscount rate this week, and we do not believe this factor will be an influence in forming trading sentiment over the next few days. We think that for the present the market is in a mood to ignore the loan figures. Call money in supply at prices at present with reports of an easier trend is, in so far as day-to-day trading is concerned, a powerful offset to the factors which, perhaps, are of more fundamental importance.

Copper metal is expected to reach 17 cents soon, and it is anticipated the upward price trend will continue through the Spring. This will afford producers every opportunity for satisfactory profits. It is quite evident that coppers should continue to occupy a prominent place of speculative attention.

The usual kind of selling came into Anaconda following the announcement of terms of Chile Copper exchange, but, in our opinion, this news by no means marks the climax of Anaconda's uptrend, and we think purchase of it is still greatly justified.

Those long of U.S. Steel can afford to maintain their positions in anticipation of continuance of the move to the 200 level. U.S. Realty continues quietly to advance. This company is closing a satisfactory year, and the stock is reasonably priced. We continue bullish on R. J. Reynolds "B" new shares, believing their market position will become more prominent in the near future. Studebaker and Simmons are both preparing for substantial extension of their market gains, we believe.

METAL MARKETS

LONDON, Jan. 23.—Standard copper, spot, £76 2s 6d; futures, £74 5s.

Electrolytic, spot, £79 10s; futures, £80.

Tin, spot, £222 10s; futures, £222 2s 6d.

Lead, spot and futures, £22 2s 6d.

Zinc, spot and futures, £25 17s 6d.

AT NEW YORK

NEW YORK, Jan. 23.—Copper, strong, electrolytic, spot and futures, 17.

Iron, steady; unchanged.

Tin, easy; spot, 40.00; futures, 48.87.

Lead, firm, spot, New York, 6.65; East St. Louis, 6.50.

Zinc, steady; East St. Louis, spot and futures, 6.35.

Antimony, 9.50.

Daily Stock News

(Supplied by Miller, Court & Co., Ltd.)

Freehold Drilling — Drilling on Freehold No. 1 well in the northern section is proceeding steadily, the well now being down 2,575 feet. The excellent indications revealed as drilling proceeds a very encouraging and big production is expected, when the objective of the company has reached about 4,200 feet.

Mayland bails as drilling proceeds. Mayland is now drilling through the Dalhousie sands, but about seventy-five barrels daily are being bailed from the Home sands and the work of the crew is divided into twelve hours' drilling and twelve hours' bailing. The well is now down 4,800 feet.

SILVER MARKETS

LONDON, Jan. 23.—Bar silver, 26 1-16d per ounce.

AT NEW YORK

NEW YORK, Jan. 23.—Bar silver, 56 5-8. Mexican dollars, 42 7-8.

Sudbury Basin
Sherritt Gordon
Falconbridge Nickel

The direction and management of this inter-allied group of properties is most conservative and highly competent.

At present market they present attractive opportunities for purchase.

TELEPHONE 220 221

Quadra Investments Corp.
Limited

ARCADE BUILDING 617 VIEW STREET

Correspondents of E. A. Pierce & Co.
Direct Wires to All Eastern Exchanges
C. Scott Whiting, Mgr.

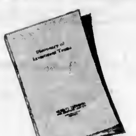

Investment Terms Explained in Simple Language

A dictionary giving clear, concise definitions in non-technical language of the terms and phrases in common use in the investment and financial world.

It will prove a valuable aid to all investors and particularly to those who wish to save systematically by the purchase of securities through our deferred payment department.

Copies on request.

DEFERRED PAYMENT PLAN
(For Investment Securities)
20% on subscription and 10% monthly thereafter until completion of purchase

NESBITT, THOMSON & COMPANY
LIMITED

205 Central Building, VICTORIA

Montreal Quebec Ottawa Toronto Hamilton
London, Ont. Winnipeg Saskatoon Vancouver

725

—UTICA—

UTICA MINES LTD. is an issue of outstanding merit, with all the qualities which go to make a successful and profitable operation. The property is well situated economically; another 250 feet of tunnelling will, it is estimated, place $2,500,000 of ore in sight; the mine has a production record of $750,000; well-known engineers have reported favorably on it and the management is in the hands of capable and experienced business and mining men, assuring both technical knowledge and business insight in the administration of company affairs.

We Recommend Utica Mines Ltd. at the Pre-listing Price of 35 Cents Per Share As An Outstanding Speculation

STOBIE-FORLONG & Co

Victoria Office: 018 Central Building Phone 3700
Head Office—Toronto

Members: Standard Stock & Mining Exchange, Toronto, Vancouver Stock Exchange and Other Exchanges

OUR OWN PRIVATE WIRE SYSTEM FROM COAST TO COAST

STOBIE FORLONG & CO.
25 Commerce Building, Vancouver, B. C.

Please enter my application for .... Shares of Utica Mines Ltd. (N. P. L.) at the pre-listing price of 35 cents. I enclose herewith cheque, money order or bank draft for $.......... as payment in full.

NAME ....

ADDRESS ....

And this is probably the last advertisement we shall write in connection with Oregon Copper. The stock has attracted the attention of greater centres of activity than Victoria and has met its baptism of public trading in Toronto and Vancouver. Its own virile strength has carried it through with flying honors. It is a stock which will make history, and though its trading honors have passed from this city it will be recalled in time that it was upon the Victoria Stock Exchange that the stock of this mighty company was first traded. Many of our friends have congratulated us, and some have expressed their gratitude. We would like to see that gratitude expressed by orders marked "For Local Execution if Possible."

Brokerage Department

Christy, Hall & Co., Ltd.

Christy-Hall Bldg., Victoria Phone 375-376

ALL RECORDS SURPASSED

EACH YEAR for 57 years policy holders of the Confederation Life Association have had reason to congratulate themselves.

In 1928
All Previous Records were Surpassed

These are the figures that tell the story of
PROGRESS IN 1928

Paid Policyholders and Beneficiaries, 1928	$ 5,875,169.79
Paid Policyholders and Beneficiaries, since 1871	68,485,635.00
Surplus Earned for the Year 1928	2,454,356.00

SURPLUS FUNDS FOR FUTURE DISTRIBUTION
$7,553,430.50

New Insurance Written and Revived	$ 57,273,653.00
Insurance in Force Dec. 31, 1928	291,724,524.00
Assets December 31, 1928	64,869,835.85

The Association wrote the largest amount of business in any one year in its whole history.

The gain in insurance in force was the greatest ever made.

The amount of surplus earned exceeded that of any previous year.

PRESIDENT
Peleg Howland Esq.

Charles S. Macdonald, Vice-President and General Manager

Robert S. Waldie, Vice-President

Complete copy of the Annual Report will be mailed upon request

Confederation Life Association

HEAD OFFICE . . . TORONTO

F. LEWIN, DISTRICT MANAGER, SAYWARD BUILDING, VICTORIA, B.C.

Important Notices, Employment, Business and Professional Directory, Wants, Etc.

The Daily Colonist

RATES FOR CLASSIFIED OR WANT ADVERTISEMENTS

One and one-half cents a word each insertion, nine cents a word a week, with a minimum of ten words, cash with order. No advertisement accepted for less than twenty-five cents.

Death and Funeral Notices, $1.50 first insertion, $1.00 for each additional insertion. Marriages, Cards of Thanks and In Memoriam Notices, $1.50 per insertion.

Birth Notices, $1.00 per insertion.

Business or Professional Cards of two lines or under, $3.50 per month. Additional space at $1.25 per line per month.

Advertisers who desire may have replies addressed to a box at The Colonist and forwarded to their private address. A charge of ten cents is made for mailing replies. In this case add three words ("Box ...... Colonist") to the count for the number of words.

Out-of-town readers of our advertisements ask advertisers to give address as well as phone numbers, as it is not always possible to communicate through the phone.

The Colonist service is available every day from 8 a.m. to 10 p.m., excepting Sundays. Just call 11.

CLASSIFICATIONS

Acreage for Rent 62
Acreage for Sale 63
Acreage Wanted 64
Agencies Wanted 50
Autos for Hire 66
Automobiles 1
Births 70
Boats and Launches 71
Business Directory 46
Business Opportunities 4
Cards of Thanks 3
Church Notices 10
Coming Events 10
Country Properties 76
Dancing 25
Deaths 2
Dressmaking 28
Educational 23
Farms for Rent 65
Farms for Sale 66
Farms Wanted 67
Flats and Apartments to Rent 53
Flats and Apartments Wanted 54
Flowers 7
For Sale, Miscellaneous 40
Funeral Directors 6
Furnished Houses for Rent 55
Furnished Rooms to Rent 49
Furnished Rooms Wanted 50
Halls to Rent 36
Housekeeping Rooms to Rent 51
Housekeeping Rooms Wanted 52
Houses for Sale 78
In Memoriam 3
Listings Cancelled 77
Lost and Found 29
Lodges and Societies 43
Machinery 45
Marriages 3
Maternity and Convalescent Homes 43
Miscellaneous 37
Money to Loan 31
Monumental Works 8
Music 24
Personal 21
Professional Directory 73
Property for Sale 80
Property Wanted 81
Poultry and Livestock 63
Room and Board 47
Room and Board Wanted 48
Situations Wanted—Female 18
Situations Wanted—Male 17
Summer Resorts 61
Teachers Wanted 16
Timber 30
To Exchange 22
To Rent—Miscellaneous 38
Unfurnished Houses to Rent 56
Unfurnished Rooms to Rent 49A
Unfurnished Rooms Wanted 50B
Wanted—Female Help 14
Wanted—Male Help 13
Wanted—Miscellaneous 41
Wanted to Borrow 32
Wanted to Buy—Houses 79
Wanted to Rent—Furnished Houses 57
Wanted to Rent—Miscellaneous 58
Wanted to Rent—Unfurnished Houses 58

1 BIRTHS

BINGS—At St. Joseph's Hospital, on January 22, 1929, to Mr. and Mrs. A. Bings, 807 Pennell Street, a son.

PATTERSON—At St. Joseph's Hospital, on January 23, 1929, to Mr. and Mrs. J. H. Patterson, 2733 Blackwood Street, a daughter.

2 DEATHS

HODNETT—On Tuesday evening, at the Royal Jubilee Hospital, Mrs. Eva Russell Hodnett, aged sixty-nine years, born in Collingwood, Ontario, and a resident of this city for the past forty-five years. Late residence, 1300 Juno Street, Esquimalt. The late Mrs. Hodnett is survived by one son, Mr. O. Hodnett, and one daughter, Mrs. S. Seaton, of Renrose, California.

The funeral will take place this afternoon, January 24, at 3 o'clock, from the Sands Funeral Chapel. Rev. J. S. Patterson will officiate and the remains will be laid to rest at the Royal Oak Burial Park.

SEWELL—The death occurred Wednesday morning, at the Royal Jubilee Hospital, of Elizabeth Sewell, aged sixty-seven years, a native of England and a resident of Saanich for the last thirty-eight years. The late Mrs. Sewell is survived by her husband, three sons, two daughters and four grandsons.

Funeral services will be held at the Thomson Funeral Home, 1625 Quadra Street, on Saturday, January 26, at 2 o'clock, Rev. Canon Stocken officiating, and the remains will be laid to rest at Royal Oak Burial Park. The service will be private, and it is requested that no flowers be sent.

6 FUNERAL DIRECTORS

SANDS FUNERAL CO.
Office and Chapel: 1612 Quadra Street. Phones 3306, 6035 and 7443L.

THOMSON'S FUNERAL HOME
1625 Quadra Street
Phone 498 Night and Day

McCALL BROTHERS
"The Floral Funeral Home"
Johnson and Vancouver Sts. Phone 383

B. J. CURRY & SON
Morticians and Funeral Directors
Close personal attention is responsible for the growing confidence the public is showing toward the service we render.
Office and Chapel Phone 940
980 Quadra Street Day or Night

7 FLOWERS

CORNER FLOWER SHOP. PHONE 1290. Leading florists of Vancouver Island.

7A FUNERAL DESIGNS

BALLANTINE BROS.
Cut Flowers and Designs
689 Fort Street Phone 394
Greenhouses North Quadra Street

8 MONUMENTAL WORKS

STEWART MONUMENTAL WORKS, LTD. Take No. 6 or 7 street car to works. 1401 May Street, phone 4617.

10 COMING EVENTS

CAPITAL CITY BUILDING SOCIETY and Savings and Loan Association—A general meeting for the purpose of holding a drawing for a loan will take place at 311 Pemberton Building on Friday, January 25, at 8 p.m. Shares issued up to time of drawing will participate. For particulars apply to T. J. Goodlake, Secretary, 310 Pemberton Building. Phone 3260.

DANCE AND 500 COURT WHIST drive, Sons of England Hall, Friday, 8.30 p.m. Scrip prizes for cards. Admission 25c.

ENGLISH COUNTRYSIDE TEAS, WITH Devonshire cream, at Sumnerley Lakeside. Cosy fireside tearoom at the Lake.

KNIGHTS AND DAMES OF THE Thistle—Come and spend a night with Bobbie Burns. Listen to his immortal songs, dance the old dances to the melodies of Scotland and dine with me on haggis, mashed turnips and tatties, at 8 p.m. on the 25th of January, in the Temple Hall, North Park Street. Tickets at Hornecker Cigar Stand and McMartin's Leather Goods, Yates Street.

MR. MAN, IF BETWEEN 21-50 YEARS, and can pass doctor, etc., you are eligible to join the Loyal Order of Moose. Further information from Supervisor, P.O. Box 493, Victoria.

PRO PATRIA BRANCH CANADIAN LEGION, B.E.S.L., will hold a dance in the auditorium, 824 Courtney Street, on Thursday at 9 o'clock. Orchestra and refreshments. Admission 25c. Members and friends are invited.

REGULAR MONTHLY DANCE AND card game of the Wilfrid Lumber Co. Social Club at Colwood Hall, Friday, January 25, 1929, at 7.30 p.m. Supper served. Tombola and card prizes. Len Acres orchestra. Good time for all.

10 COMING EVENTS (Continued)

ST. ANDREW'S AND CALEDONIAN SOciety Burns Night celebration, Friday, January 25, A.O.F. Hall. Concert starts at 8 p.m., haggis social and dance to follow. Tickets can be had at Horseshoe Cigar Stand and at door. Findlay's Orchestra.

THE "AT HOME" TO BE HELD BY Court Camosun A.O.F. has been postponed from January 24 to January 30.

THE GREATER VICTORIA BUILDING Society—The tenth annual general meeting will be held at 911 Pemberton Building on Friday, January 25, at 8.30 p.m., to receive the directors', secretary-treasurer's and auditors' reports and accounts, for election of directors and auditors, for the thirty-fifth drawing for loans and for such other business as may be brought before the meeting. T. J. Goodlake, secretary-treasurer.

13 WANTED—MALE HELP

AUTOMOBILE ENGINEERING
A COURSE OF TRAINING with us will secure you a situation in a successful trade at good wages. Enroll now.
We Teach You Right
INTERNATIONAL ENGINEERING SCHOOLS, LTD.
510 View Street Phone 7856
Victoria, B.C.
Business-Manager, Mr. D. Horton

BEGIN THE NEW YEAR RIGHT BY taking a course at SPROTT-SHAW. Day school reopens January 2, night school, January 3. Phone 938 for prospectus.

ENGINEERS, MARINE, STATIONARY, trained for certificates. Winterburn, Central Building, Victoria.

EARN $10 TO $25 A WEEK IN YOUR spare time at home writing showcards. No canvassing or soliciting. We instruct you and supply you with work. Write today. The Menhenitt Company, Limited, 24 Dominion Building, Toronto.

SALESMAN WITH CAR, FOR ESTABlished real estate firm. Good commission contract to the right man who knows the business. No sleeper work to be done. State full particulars first letter. Box 281, Colonist.

WANTED—YOUNG MAN TO ASSIST men's clothing and furnishings department, large store, Vancouver Island. State age, giving experience and references, likewise wages expected. Box 1068, Colonist.

WANTED—MARRIED COUPLE, WIFE as cook general, man with some knowledge of small fruits, and make himself generally useful garden and car if necessary. Beginning $60, all found. Phone 4072L mornings.

WANTED FOR COUNTRY PLACE, 60 miles from Victoria, experienced greenhouse men to take charge of 3,000 feet of glass, nursery and vegetable garden. Give references and years of experience in first letter. Box 276, Colonist.

WANTED — QUANTITY SURVEYOR, capable of taking all lumber and millwork quantities from architect's details. Box 410, Colonist.

WANTED — MARRIED FARMER TO live and work on place. Some clearing, fencing and truck gardening. State particulars. Apply to P.O. Box 136, Nanaimo, B.C.

JOHN WOOD
International Correspondence Schools, Canadian, Limited
Has MOVED to
700 YATES STREET
Phone 8110. Res. 2730L

14 WANTED—FEMALE HELP

AUCTION BRIDGE AND CONTRACT Studio, Linden Avenue. Phone 8169R.

BEGIN THE NEW YEAR RIGHT BY taking a course at SPROTT-SHAW. Day school reopens January 2, night school, January 3. Phone 938 for prospectus.

EXPERIENCED COOK-GENERAL, afternoons only; references. Box 1017, Colonist.

EARN $10 TO $25 A WEEK IN YOUR spare time at home writing showcards. No canvassing or soliciting. We instruct you and supply you with work. Write today. The Menhenitt Company, Limited, 24 Dominion Building, Toronto.

FIVE CAPABLE VICTORIA LADIES to learn hairdressing. Pay while training. Call or write Victoria Hairdressing Callers, 114 Woolworth Bldg.

GIRL WANTED FOR HOUSEWORK, mornings only. Apply 944 Johnson Street.

STENOGRAPHERS' GOVERNMENT EXamination—Join New Era Business School now, day, night classes. Use of necessary textbooks free. 210 Hibben-Bone.

FIVE CAPABLE VICTORIA LADIES

TO LEARN HAIRDRESSING. Pay while training. Call or write Victoria Hairdressing Callers, 114 Woolworth Building.

TWO LADIES WANTED TO TAKE OVER club dining-room, no capital required. Reply, with particulars, to Box 1050, Colonist.

WANTED — SHORTHAND TYPIST IN accountant's office with aptitude for figures. Apply, stating experience and salary required. Box 1070, Colonist.

WANTED—EXPERIENCED COOK-GENeral, used to electric stove, sleep in, sleep out. Box 1014, Colonist.

WANTED — COOK-GENERAL; SMALL family 4½ miles from Duncan. Box 1071, Colonist.

16 AGENTS WANTED

YOUNG MAN OF CHARACTER AND aggressive sales ability to sell our popular line of Fine Gift Mottoes, Silhouettes, Bridge Prizes, Art Novelties, to retail dealers. Excellent opportunity now open for men who is not afraid to work. Must have auto. Single man preferred. Liberal commission basis. British Columbia territory. Full time or side line. Sell yourself in letter giving experience and references. Edward Smith, Buckbee-Brehm Co., Minneapolis, Minn.

17 SITUATIONS WANTED—MALE

ACCOUNTANT WILL OPEN, KEEP OR audit books, cessions. Box 949, Colonist.

GOOD DISHWASHER WANTS JOB, active man, fast worker. Box 1006, Colonist.

HANDY MAN WILL BE GLAD OF work, will do anything. Phone 6364L.

PRINTER DESIRES POSITION. COULD take charge country newspaper or job shop. Thoroughly efficient (not operator). Box 1045, Colonist Office.

YOUNG MAN DESIRES POSITION, matriculation, bookkeeping, typing and banking experience. Box 1271, Colonist.

17A PAINTERS AND DECORATORS

COMBER—PAINTING, PAPERHANGING, kalsomining. Phone 1533Y.

PAINTING, KALSOMINING, PAPERhanging, broken glass repaired. No job too small. Phone 6494L.

17C CARPENTERS AND CONTRACTORS

SHEPPARD—FENCING, ANY DESCRIPtion, contract. Phone 745Y.

ALTERATIONS, HOUSE RAISING, foundations, roofs repaired, reshingling. Estimates given. 7278 O. Soran.

GENERAL CONTRACTING — BUNGAlows, town and country. Wilfred Walker, 1968 Belmont. Phone 4615X.

HOUSES, SHOPS, ALTERATIONS, EXtensions, repairs, careens. Phone Cotton, 1334Y1.

IF YOU WANT A CARPENTER, PHONE secretary of local union, 617.

SHEPPARD—CEMENT WORK, ANY DEscription, by contract. Phone 745Y.

17D PLUMBING AND HEATING

FOR YOUR PLUMBING REPAIRS PHONE J. C. Joyce, 1334 Pembroke. Estimates free on new work.

17E GARDENERS

EXPERT PRUNING OF ROSES AND trees, construction and planting of gardens. Phone T. Nower 6923R.

GARDENS, LAWNS, ROCKERIES, MADE or attended to. Phone Franklin, 3496.

PRUNING, SPRAYING, PERENNIAL borders planted, lawns laid. Phone 7894L.

SHEPPARD—ROCK AND WATER GARdens, general landscape construction. Phone 745Y.

18 SITUATIONS WANTED—FEMALE

CERTIFICATED NURSE CAN TAKE baby or children to her own home. Box 1037, Colonist.

18 SITUATIONS WANTED—FEMALE (Continued)

WIDOW, YOUNG, SCOTCH, COMpanion help or housekeeper, small family. Excellent reference. Apply Box 1067, Colonist.

WIDOW, ENGLISH, WOULD LIKE POST housekeeper one or two gentlemen, good cook, reliable. Box 8126, Colonist.

YOUNG LADY, EXPERIENCED STORE clerk and cashier, wishes position. Phone 8000.

YOUNG LADY WANTS POSITION IN florist shop, six years' experience. Phone 4807L.

21 PERSONALS

ECZEMA, ITCH, PIMPLES, ULCERated legs, all skin diseases. When others fail try world famous old Chinese eczema remedy. George Lee, 1501 Government Street.

FOR YOUR NEXT DANCE OR PARTY try Stan Crozer's four-piece orchestra. Peppy music. Reasonable rates. Phone 7709.

GWEN BANKS—MARCEL, 75c. HAIRcut, 35c, to your home. Phone 6171L1.

DR. COUPE

GUARANTEES THE REMOVAL OF Corns, Callouses, etc., without fail. MARINELLO, 710 Yates Street, phone 2477.

IF YOUR WATCH DOES NOT GIVE satisfaction, bring it to the "Watch Bench." Mainsprings $1, cleaning $1. Unbreakable glasses, 50c. Corner Yates and Blanshard Streets, opposite Library.

KAE'S BEAUTY SHOPPE, 609 TROUNCE Alley. See Albany, late of the Beaver, to shave. Phone 2769O. Marcel, 50c.

MARCEL AND HAIRCUT IN YOUR home experienced operator. 4061R1.

MARCEL, 50c; HAIRCUT, 30c; YOUR home or mine. Phone 9356R.

MADAME OLIVIA, CLAIRVOYANT, front suite, 740½ Fort Street. Phone 1396.

LADIES — SHOULD YOU CONSIDER your watch too large, the "Watch Bench" will exchange it for a modern wrist watch. Corner Yates and Blanshard Streets, opposite Library.

MME. SHERRY, "PSYCHOLOGIST," here for a short time. Can help you. Suite 40 Surrey Block, Yates St. Phone 3940.

READ MARGARET SANGER'S BOOK—"Family Limitations." See Hyslena, 21, 0 Winston, 2571 Euclid Ave., Vancouver.

TO REAL ESTATE AGENTS AND OTHers, please take notice that No. 1140 Pandora Avenue, has been sold. "Owner."

THE BEAUTYCRAFT STEAM PERMAnent wave, as done by our Seattle expert, gives a natural and lasting wave. Very latest equipment used. Phone 486. The Beautycraft Salon, 732½ Fort Street.

WHAT'S THE USE OF SUFFERING with rheumatism, neuritis, sciatica, nerves, sleeplessness, etc.? Just use the Original Wilshire I-on-a-co Belt and get relief. It is simple and inexpensive. Office hours 10 noon to 9 p.m. Phone 2262. 509 Sayward Building.

22 TO EXCHANGE

A WELL IMPROVED SEVEN-ACRE farm with modern dwelling, near the city, offered to exchange for house property in any of the Prairie cities.

1½ ACRES, JUST OUTSIDE THE CITY, four-roomed modern bungalow, chicken houses, garage, orchard, valued at $3,700, to trade for Manitoba or Victoria property.

LUXTON 9½ ACRES, all under cultivation, with new, attractive, modern five-roomed bungalow, chicken house, etc., to exchange for city property.

SEVEN-ROOMED HOUSE, in first-class condition, near High School, valued at $3,000, to exchange on four or five-roomed bungalow.

PEMBERTON & SON

625 Fort Street Phone 358

EXCHANGE — SEVEN-ROOM HOUSE, lot 40 x 320, Saanich, close to; $650 in arrears, for smaller house, close in. Phone 6043L.

LET'S TRADE

KEATING—TEN ACRES, four-room bungalow, basement, barn, fruit, etc., $4,000; will give title and cash for city property.

KEATING—FIVE ACRES, $1,000, as first payment on city house.

P. S. CARLOW

111 Woolworth Building Phone 3386Y

LET'S TRADE

MANITOBA, SOUTH OF BRANDON, 320 acres, all black loam, no waste, fenced, fair buildings, over 100 acres summer fallowed. C.N.R. siding on property. Close to school. Price $13,000, clear title, to trade on city property or good farm.

P. R. CARLOW

Phone 3386Y 111 Woolworth Bldg.

OVERLAND CAR, 1931 MODEL, FOR trade for two good seen hounds. Box 174, Colonist.

VANCOUVER HOME FOR EXCHANGE—A beautiful home on Shaughnessy Heights, Vancouver, to exchange for similar home in Victoria, price around $30,000. GILLESPIE, HART & TODD, LTD., 610 W. Pender St., Vancouver.

WILL EXCHANGE MY FOUR-ROOM cozy bungalow, just off Douglas, for a small place with a few acres, within six miles of city. Price about $3,500. Box 866, Colonist.

WINNIPEG HOUSE TO EXCHANGE FOR Victoria property of $5,000 valuation. Box 840, Colonist.

WILL EXCHANGE VICTORIA FOR Winnipeg property up to value of $8,000. Give description, location and value of Winnipeg property. Box 947, Colonist.

23 EDUCATIONAL

B.C. DRAMATIC SCHOOL REOPENS January 12. Same location. Reconstructed. Better accommodation. New plays commencing, and preparation for elocution contests. Also public speaking class. Phone 4301R.

BEGIN THE NEW YEAR RIGHT BY taking a course at SPROTT-SHAW. Day school reopens January 2, night school, January 3. Phone 938 for prospectus.

CRANLEIGH HOUSE SCHOOL FOR Boys, from beginners to matriculation. C. V. Milton, A.C.P., 3124 Oakbare Bay Road, phone 4466.

FRENCH, SPANISH, ITALIAN, LATIN, German. Experienced tuition. Prof. 666 Fort.

LET AN HOUR OR TWO A WEEK WITH J. J. McLoughlin, M.A., 1302 Gladstone, aid your child's High School or College work.

PREPARATORY COURSES FOR ENtrance and High School exams. Weak subjects tutored. 401 Hibben-Bone Block.

STENOGRAPHERS' GOVERNMENT EXamination—Be in time by joining New Era Business School now, day, night school. Use of necessary textbooks free. 210 Hibben-Bone.

SHORTHAND SCHOOL, 1011 GOVERNment Street. Business subjects, thorough tuition. E. A. MacMillan, principal. Phone 374.

SEPTON COLLEGE FOR GIRLS, VICtoria, reopens January 7. Beginners to Matriculation. Individual attention given.

VICTORIA SCHOOL OF EXPRESSION
Reopens January 8
Speech Training, Voice Production, Elocution, Dramatic Art, Culture, Training. Principal Mrs. Wilfrid Ord, L.T.C.L.
916 Vancouver Street Phone 326

24 MUSIC

BANJO, MANDOLIN, GUITAR AND ALL stringed instruments taught by W. O. Plowright, 1110 Broad Street. Phone 1633. Res. phone 8431R1. Hours, 1 to 6 p.m., except Saturday.

B.C. ACADEMY OF MUSIC—MANDOLIN, banjo and guitar. Mrs. Lillian Attfield. Phones 9647 and 6497Y1.

G. SHRAPNEL, VIOLIN, PIANO (BRUSsels Conservatoire), 1878 Clive Drive, Oak Bay.

HENRY McCLEARY, A.T.C.L., TEACHer's Diploma. Piano, singing, harmony. Mahon Building.

Double Service in Want Ads

You can telephone your answers as well as your classified advertisements to The Colonist. Readers are often interested in Want Advertisements that do not carry the names or addresses of advertisers, but a Colonist box number. For the accommodation of those readers who find it inconvenient to write an answer, and to serve the advertiser better, we will take replies to Box Numbers over the telephone.

The Colonist Service is available from 8 a.m. to 10 p.m., excepting Sundays. Phone 11.

24 MUSIC (Continued)

MRS. S. B. FOOT, VIOLIN, PIANO, 748 Yates Street. Phones 1659 and 6790.

24A PIANO

ADAM BOYD, PIANO, SINGING, OBgan, theory. 1300 Yates. Phone 6937L.

ELSIE SNIDER—PIANO AND THEORY. Lessons at pupils' homes. 1466 Elford Street. Phone 6795L.

MISS FOX — PIANO LESSONS AT pupils' homes if desired. 1140 Burdett. Phone 5468L.

24B VIOLIN

B.C. ACADEMY OF MUSIC—VIOLIN, Ernest Semple, phone 9497. Also Mitchell Street, Oak Bay; phone 0149.

FRANCIS GRATTAN, VIOLIN STUDIOS, 1600 Fort Street, and Bentley Building, corner Government and Broughton. Phone 6870L.

24C SINGING

SINGING, VOICE PRODUCTION, OLD Italian School. Major J. A. P. Crompton, many years experience. Phone 1857R1.

25 DANCING

LEARN to DANCE—PRIVATE LESSONS or classes. Special attention to beginners. Miss White, Hambley Building, or 1750 Rockland Avenue. Phone 4097L.

VICTORIA STUDIO OF DANCING—Stocker Building ballroom. Phone 8118, after 3.

28 DRESSMAKING

AN EXPERIENCED DRESSMAKER, loose covers for chairs and cars. 2783L.

COATS, SUITS AND ENSEMBLES, MADE to order by experienced dressmaker; reasonable. Mrs. Olendenning, 1024 Quadra. Phone 5315X.

EXPERIENCED DRESSMAKER — WORK by day; good references. Phone 2730L.

EXPERIENCED DRESSMAKER. DAILY. Mrs. Dawson, phone 6759R before 9 a.m. or after 6 p.m.

FURS REMODELED, RELINED, REpaired, moderate charge. Phone 7901L.

MISS KATHLEEN GRIFFIN, WOMEN'S Institute graduate in dressmaking and design, announces that she is about to resume business, rates reasonable. Phone Colquitz 48L.

29 LOST AND FOUND

LOST OR STOLEN FROM 453 KINGston Street, Alsatian female, 4 years old. Anyone knowing anything of this dog please phone 3562R.

LOST—ON CADBORO BAY ROAD, WEDnesday afternoon, one skin chate. Please return to Arena Gas Station or phone 7908Y2.

LOST—1929 LICENCE PLATE 11-423, George Calder, 63 San Juan Avenue. Phone 6052R.

LOST—FORD SPARE TIRE, CITY TO Deep Cove, via Cordova Bay. Phone 5500. Reward.

LOST—SATURDAY AFTERNOON, NEAR Albert Head, flat-bottomed boat, about 11 ft. long, painted dark grey. Reward. P. Homer, Albert Head.

LOST—LADY'S SILVER WRIST WATCH, Fairfield district. Phone 4862R. Reward.

LOST—PAIR GOLD-RIMMED GLASSES, Saturday. Finder return Box 101, Colonist.

LOST — EYEGLASSES, THURSDAY afternoon near Market. Reward. Box 88M, Colonist.

REWARD—FOR RETURN OF GOLDplated watch fob, lost city or Esquimalt January 21. Postoffice Box 631.

30 TIMBER

TIMBER FOR SALE. CORDWOOD & CO., Pemberton Building.

31 MONEY TO LOAN

AGREEMENTS AND MORTGAGES PURchased. Money to loan. Foot & Manzer, Barristers, Bank Nova Scotia Bldg.

MONEY TO LOAN ON FIRST MORTgages. Swinerton & Musgrave, Ltd., 640 Fort Street.

MONEY TO LOAN — WE HAVE THE following amounts: $500, $1,000, $1,500, $3,000. Rate, 7%. No delay. Brown Bros., 620 Pemberton Building.

MONEY TO LOAN AT 7% INTEREST, sums ranging from $250 upwards, strictly confidential, quick decisions, reasonable charges. P. R. Brown & Sons Ltd., 1110 Broad Street, phone 1076.

SEVEN PER CENT MONEY AVAILABLE to a limited amount on first mortgages, good improved residential property. The Royal Trust Company, Belmont House, Victoria.

MONEY TO LOAN
$1,000, $1,800, $2,000, $2,500, $3,000, $4,000 and $6,000 at 7 per cent on improved property. Building loans acceptable. H. O. Dalby & Co., Ltd., 634 View Street, opposite Spencer's.

7% MONEY TO LOAN ON FIRST MORTgages on desirable residential property. Beisterman, Forman & Co., 604 View St.

32 WANTED TO BORROW

$1,600—SECURITY, FAIRFIELD BUNGAlow. State lowest rate. Box 7874, Colonist.

36 HALLS TO RENT

AMPHION HALL FOR RENT, TOP floor Gordon's Store, 740 Yates Street, size 40 x 40 in the clear. Fully equipped kitchen, large ladies' and gents' cloakroom, steam heat, hot water, grand piano and fine elevator. Open day and night. Fine hall for lectures, dances, musicals, card parties, and meetings of all kinds. Everything new and clean. The Griffith Co. Phone 1462.

37 MISCELLANEOUS

ALL YOUR TRASH WILL BRING YOU cash, rags, sacks, bottles, also tools, stoves, furniture, or anything else. We call anywhere and pay best prices. Phone 8169.

SAWS, ALL KINDS, FILED, SET, gummed, etc. Phone W. Emery, 1567 Gladstone Avenue.

Established 1909

OUR PRICES ON VICTORIA SELECT MAILING LISTS

Extra Select (383)	$25.00
Select (1,000)	$70.00
Select (6,000)	$46.00

SPECIAL QUOTATIONS IF WE DO THE ADDRESSING AND MAILING FOR YOU
NEWTON ADVERTISING AGENCY
Christy-Hall Building (Next to The Times) Phone 1915

38 TO RENT—MISCELLANEOUS

AMPHION HALL FOR RENT, TOP floor Gordon's Store, 740 Yates Street, size 40 x 40 in the clear. Fully equipped kitchen, large ladies' and gents' cloakroom, steam heat, hot water, grand piano and fine elevator. Open day and night. Fine hall for lectures, dances, musicals, card parties, and meetings of all kinds. Everything new and clean. The Griffith Co. Phone 1462.

FURNISHED STORE FOR RENT, WITH living quarters. Rent $35 a month. Phone 593.

40 FOR SALE, MISCELLANEOUS

40A BUILDING MATERIALS

ROOFING PAPER—A LARGE STOCK of mill ends, 1, 2 and 3-ply, at a reduction. Victoria Junk Agency Co.

40 FOR SALE, MISCELLANEOUS (Continued)

40B CLOTHING, FURS, SHOES, ETC.

SAMPLES — LADIES' STORMPROOF lightweight, silk raincoats for sale; also a few gents' large size Mattamac raincoats. 565 Yates Street.

40D FURNITURE

A QUANTITY OF DINING-ROOM AND bedroom furniture for sale cheap. B.C. Exchange & Mart, 1110 Yates Street. Phone 934.

CARPET SALE—ISLAND WINDOW & Carpet Cleaning Co., 917 Fort. Phone 3915. Between Quadra and Vancouver. W. H. Hughes.

WE SELL TO SATISFY
British Furniture Mart. 745-747 Fort St.

40E MUSICAL INSTRUMENTS

BRUNSWICK CABINET PHONOGRAPH, with 90 records, $70. Phone 6628R.

FOR SALE CHEAP — BABY GRAND Gerhard Heintzman Piano. Box 964, Colonist.

KENT'S

GIVE your children an opportunity to study music. We understand your problem and always have a large stock of used pianos on hand.

PRACTICE PIANO	$75
DEWING PIANO	$185
HEINTZMAN & CO.	$225
HEINTZMAN & CO.	$275
WILLIAMS PIANO	$275
MARTIN ORME	$325
GOURLAY	$350
HEINTZMAN PLAYER	$450

PAY ONLY $7 WEEKLY
NO INTEREST

KENT'S

KENT PIANO CO. (VICTORIA), LTD.
The Oldest Music House in B.C.
661 Yates Street

NEW, LARGE MODEL ORTHOPHONIC, electric motor, a snap. Phone 7874R2.

TRAPS AND DRUMS (LUDWIG), $85. Box 7894, Colonist.

VICTORIA'S ONLY EXCLUSIVE PIANO House — Knabe — Willis — renowned Chickering—Ampico—$25 CASH and the balance arranged to suit your convenience will place in your home a brand new "Willis" Piano. Further, we will make liberal allowance for your old piano, organ or gramophone, as part payment. Do not miss this opportunity. Willis Pianos, 1003 Government Street, phone 514.

40G RADIO

ALL-ELECTRIC WESTINGHOUSE RAdios, easy terms arranged. Victory Cycle Works, 581 Johnson Street.

BATTERYLESS, 7-TUBE CONSOLE RAdio, with speaker, lovely tone, $125. Phone 4633Y.

WANT ELECTRIC RADIO AS PART payment on good closed car; or will sell for $785. Box 310, Colonist.

5-TUBE VICTOR-NORTHERN RADIO, complete with $25 speaker, like new, $75. Phone 2714.

40K BICYCLES AND MOTORCYCLES

BOY'S CLEVELAND BICYCLE, WIDE handlebars, siren, reflector and bell, almost new; $35 cash. Phone 4701L1.

C.C.M. BICYCLES, NEW AND SECONDhand, from $10. Pay $3 down and $1 per week.

JAKE'S BICYCLE SHOP
581 Johnson Street Phone 739

FOR SALE—GENT'S BICYCLE, 26-IN. frame, 3-speed gear, in first-class condition, $25. Phone 5743Y.

BICYCLE PRICES ARE DOWN
REDUCED PRICES ON MASSEY BICYCLES NOW EFFECTIVE

Massey Moto Model, with lamp	$57.50
Massey Sport Model, with lamp	$52.60
Massey Men's De Luxe, with lamp	$40.00
Massey Ladies' De Luxe, no lamp	$30.00
Massey Standard, no lamp	$45.00
C.C.M. Juveniles	$28.50
C.C.M. Tradesmen's Delivery	$47.50
C.C.M. Flyer (road)	$70.00
C.C.M. Flyer (track)	$75.00

Terms to Suit Purchaser
PLIMLEY & RITCHIE, LTD.
611 View Street

40L STOVES AND RANGES

NEW, 4-HOLE, GOOD CHEER WHITE enamel range, installed $75, was $98. Carter's Stove Store, 822 Fort Street. Phone 0163.

RANGES—$3 PER WEEK. PHONE 4040, 710 Pandora Avenue. Sole agents for Findlay ranges. McClary repairs.

RANGE CASTINGS FOR ALL MAKES of ranges. B.C. Hardware, 718 Fort St.

WESTINGHOUSE ELECTRIC RANGE, excellent condition, snap, $60. 1420 Crooks Street. Phone 4064R.

40X MISCELLANEOUS

APPLES—GOOD COOKING, $1.40 TO $2 per sack; 15c extra, delivery. Tanner Bros., Saanich, phone 9k.

BUSH ROCKGAS — COOKING, LIGHTING, HEATING ANYWHERE. 614 VIEW STREET.

BELTS, ELECTRO-MAGNETIC, RICHdale's I-AT-HI-CO, price $20. Most superior belt made, fully guaranteed. Address S. M. Osle, 1042 Seaside Street, Vancouver.

BOATS, LAUNCHES, PARK SWINGS, dog kennels, chicken houses. Jones Bros., 977 Port Street, phone 1405.

BLACK SOIL, MANURE, DELIVERED, general teaming. Phone 7kk. 1kk Rione.

BOOKS! BOOKS! BOOKS! THOUSANDS to select from at British Furniture Mart. 745-747 Fort Street.

CANARIES—FOUR YEARLING HENS and handsome flight cage. Phone 6408L.

DO YOU GET A GOOD NIGHT'S REST? If not, try the Original Wilshire I-on-a-co Belt; you'll be surprised at the results. We can relieve you of your trouble. Come in today. Office hours 12 noon to 9 p.m. Phone 2262. Note the number. 509 Sayward Building.

ELECTRIC BELT CURE FOR RHEUmatism, etc., cost $45, perfect, sell $25. Phone, after 6 p.m., 4078R.

FOR SALE—BEATTY GRADIAW, TWO good cows. O. Duncan, Cobble Hill.

FOR ALL KINDS OF GOOD USED LUMber, doors, windows, etc., always phone Cyrus Dodd, 6877L.

FOR SALE — BALED HAY, MOSTLY clover; also cedar fence rails and posts; stump puller, complete with chains, and cream separator. Cale, Wellys Crossroad, Saanichton.

FOR SALE—STEWART-WARNER RADIO, 6 tubes and speaker, $45. Radiola, $10.50. Utah cone speakers, $9.75. 301A tubes, new, $1.00; all-electric $k Radiola, slightly used, $125; 12-gauge O.S. shotgun, almost new, $27.50. Ensign camera, $8.75; flute clarinet, $6.75; clarinets $7.50; outer tires, new, $1.50; boy's bicycle, $12.50; late-style spectacles to fit any sight, $2.75.

JAKE AARONSON'S
New and Secondhand Store
581 Johnson Street Phone 730

GOOD DRY THICK BARK, $4 LOAD; also inside fir, $2.40 load. Phone 5087Y.

LADY'S GUM BOOTS, ALMOST NEW. Box 122, Colonist.

Estd. 1908 Oldest Ads Agency in B.C.

Advertising is to business as steam is to machinery

MAIL AND NEWSPAPER ADVERTISING

It is our business to procure the best results from the money you are spending or intend to spend in publicity of any legitimate kind. Whether it be through the newspaper or the mail we conscientiously feel we can be of valuable assistance to you.

NEWTON ADVERTISING AGENCY

Advertisement Writers and Advertising Contractors

Multigraph and Mimeograph Circular Letters and Postcards. Addressing and Mailing. Rates Quoted on Local, Dominion and Foreign Publications.

Suite 24, Christy Hall Building (Formerly Winch Building). Phone 1915.

40 FOR SALE, MISCELLANEOUS (Continued)

BABY CARRIAGES FOR SALE

GIVE BABY THE BEST GO-CART OR carriage you can afford. Make them comfortable, they are only small once. English or wicker carriages and go-carts from $7.50 up. Terms to suit.

PLIMLEY & RITCHIE, LTD.
611 View Street

NEW WHEELBARROWS, $3.75, WITHout wheel, canvas deck chairs, $3, house stepladders, tower ladders, 6 and 4-burner oil stoves, very cheap. 1012 Port Street. Phone 4907.

OAK GRANDFATHER CLOCK, BY Clare, Quaker clockmaker. Gem for any collection. Uncle Tom's Cabin, Cordova Bay.

POOL TABLE FOR SALE. 665 Johnson Street.

NEW McINTYRE CHECKER BOARD, with cut-out men, now on sale at Hudson's Bay, David Spencer's and Barber's Toy Store. Only 100 each. Try checkers the new way.

STOVES AND RANGES, MANY MAKES. We repair and install coils, waterfronts, parts, boilers, etc. Scothell's Stove Exchange, 723 Fort St. Phone 4230.

SHOEMAKER'S ARM SEWING MACHINE, half price. Phone 4263L.

UNDERWOOD PORTABLE TYPEwriter, like new, sacrifice, $35. Apply 913 Montreal Street.

VERY LITTLE MONEY IS NEEDED TO have an Original Wilshire I-on-a-co Belt in your home. A great many Victorians have received wonderful benefit by using I-on-a-co. Office hours 10 noon to 9 p.m. Phone 2262. 509 Sayward Building.

WHITE ELECTRIC SEWING MACHINE, De Luxe model, new; will sacrifice for one-third value. Phone 3007O.

3 POUNDS OF SCOTCH AND BUDweiser malt, 1 packet hops, 1 lb. Demerara sugar, 1 yeast cake—all for $1, delivered anywhere. Bill's Grocery. Phone 137 or 138.

41 WANTED—MISCELLANEOUS

ABSOLUTELY BEST PRICES PAID FOR good discarded clothing, antiques, etc. Mrs. Jewitt, 821 Fort, phone 5134. Look for blue signboard, don't mistake store.

A FORD ROADSTER, 1925 OR LATER model. Must be cheap for cash. Tel. 170.

ABSOLUTELY HIGHEST PRICES PAID for rags, bottles, tools, stoves, furniture, or anything you wish to dispose of. We call anywhere, any time. Phone 8169.

BRING YOUR OLD ANTIQUE JEWELRY, diamonds, to Rose's. We have a good demand and will pay you the highest price. Joseph Rose, 1013 Government Street.

OLD SILVER, OIL PAINTINGS, MINIAtures, etchings, old engravings (in color), bronzes, wanted by collector. Cash at once if satisfactory. Write full particulars to "Collector," 410 Seymour Street, Vancouver, B.C.

PHONE 461—WE BUY GOOD DISCARDed clothing, household linen, china, silverware, jewelry. Best prices paid. We call. Shaw & Co., 705 Fort Street.

PHONE 8136—WE PAY BEST PRICES for bottles, rags, tools, stoves, furniture or anything else you wish to dispose of. We call anywhere, any time. Try us.

VICTORIA JUNK AGENCY CO.
1310 Wharf St. Phone 1336
Largest buyers of metals, sacks, iron, rags, bottles, pipe, machinery, tools and furniture. Phone calls promptly attended to anywhere.

RAGS, BOTTLES, SACKS, JUNK, ETC. Best prices. Basements cleaned. Phone 6070L.

SINGER SEWING MACHINE FOR CASH, or will give electric heater, with attachments, in exchange. Box 1010, Colonist.

SECOND-HAND STANDARD ELECTRIC coffee mill, late model; also meatslicing machine, late model, both in first-class running order. Box 813, Colonist.

WANTED TO BUY FOR CASH—FIREproof safe. Apply Kirk Coal Co., 1212 Broad Street.

WANTED—OLD BICYCLES AND PARTS. Phone 9206L.

WANTED—BICYCLES AND PARTS, radios and parts. Phone 733.

WILL TEAR DOWN OLD HOUSE FOR lumber. Phone Colquitz 76X.

WE WILL CALL AND COLLECT WASTE paper. Phone 7063L. 911 Johnson.

$5000 IN GOLD WANTED. I REquire a lot of gold and silver to my jewelry business. Bring in your old watches, jewelry, diamonds and solid silver. I will make you a generous allowance for other goods or pay cash. W. H. Wilkerson, Jeweler, 1010 Douglas Street.

47 ROOM AND BOARD

AT THE BUNGALOW—PRIVATE BOARD and residence, central, good home cooking. Transient or permanent. 601 Superior Street.

A NICE HOME FOR BUSINESS GENTLEmen, every comfort. Phone 5701L.

ABERDEEN HOTEL, 941 McCLURE. Transient and residential, central, running water in rooms. Phone 1013O.

BOARD ACCOMO. 945 PRINCESS AVENUE. Room and board, $8k. Phone 4683.

FURNISHED BEDROOM, BOARD INcluded, moderate rate for two willing to share room. Phone 7897R.

FURNACE-HEATED ROOM FACING south; furnished or unfurnished. Apply 1015 Fernwood Road.

FOR BUSINESS WOMAN—COMFORTable room and board in refined home, facing Stadacona Park. Use of new piano. Terms $8.50 weekly. Phone 5871, between 5 and 8 p.m.

PLEASANT ROOM AND BOARD FOR men. 1127 Oscar, ten minutes town. Phone 4011L.

ROOM AND BOARD, HOT WATER heating. 940 Fairfield. Phone 6607L.

TWO LARGE WELL - FURNISHED rooms. Board optional, private family. Phone 7267R.

$7 WEEK—ROOM AND BOARD. 784 Pisgard Street. Phone 4049R.

48 ROOM AND BOARD WANTED

WANTED — ROOM AND BOARD IN private home for lady. Box 760, Colonist.

49 FURNISHED ROOMS TO RENT

BRUNSWICK HOTEL, ROOMS $3 WEEK up, housekeeping rooms, $3.50 up, transient 50c night. Phone 6970O. Under new management.

CECIL HOTEL
1322 BLANSHARD STREET

BRIGHT, comfortable modern rooms and bath, reasonable rates. Phone 1018O.

CLOSE JAMES BAY HOTEL, 560 TOronto. Cosy, warm room, kitchenette. Phone 6069Y.

FURNISHED BEDROOM, BOARD INcluded, moderate rate for two willing to share room. Phone 7898R.

FOR RENT — THREE LARGE ROOMS (single or suite) furnished or unfurnished, in private home, suit elderly gentleman or couple. Home privileges; care given in sickness. Box 909, Colonist.

FURNISHED ROOM, GOOD HOME FOR boy or girl attending school; terms reasonable. Phone 748 or 1068L.

NEW ROOM, NICELY FURNISHED, IN newly-built bungalow, for gentleman, breakfast if desired. Phone 7406X.

RITZ HOTEL, 710 FORT STREET. COMfortable, fully modern rooms, housekeeping rooms, suites; special Winter rates. Phone 91.

2 OR 3 SUNNY ROOMS AND KITCHEN, steam heated. Moss St. Phone 1160R.

50 FURNISHED ROOMS WANTED

GENTLEMAN REQUIRES ROOM, ENGlish home, light cooking privileges. Box 391, Colonist.

50A UNFURNISHED ROOMS TO RENT

UNFURNISHED ROOMS TO RENT—steam heated. Phone 6389R.

51 HOUSEKEEPING ROOMS TO RENT

ENGAGE YOUR WINTER QUARTERS at the Beverley Hotel Apartments, 734 Yates Street. You know the homey apartments you hear so much about, with the big electric sign, "Beverley," and the large, comfortable lounge where you can visit with your neighbors; also invite your friends in for a chat. We have also, clean, furnished rooms, where you can have all the comforts of a home with small effort on your part. Cosy and warm, with free gas and light, heaps of hot water, elevator service. Centrally located. Prices very moderate and strictly first class. Come and see us, we will be delighted to show you around. Phone 3908. J. A. Griffith, Manager.

51 HOUSEKEEPING ROOMS TO RENT (Continued)

DELHI HOTEL—HOUSEKEEPING AND single rooms, 917 Yates Street. Mrs. Shelton.

FURNISHED ONE OR TWO ROOMS, with kitchenette, business lady or gentleman preferred. Phone 748 or 3068L.

LARGE, BRIGHT, CLEAR HOUSEkeeping room, cheap. 2832 Douglas.

51A FURNISHED

CLEAN FURNISHED HOUSEKEEPING rooms and flats, 1084 Hillside.

JAMES BAY, TWO FURNISHED HOUSEkeeping rooms, private home, all conveniences. Very reasonable rent. Phone 6468L after 11 a.m.

52 HOUSEKEEPING ROOMS WANTED

HOUSEKEEPING ROOM FOR BUSINESS couple. Box 1016, Colonist.

53 FLATS AND APARTMENTS TO RENT

APARTMENT OWNERS—IF YOU HAVE a suite or flat to rent, list it with us for immediate results.

ALDER & SONS, LTD.
Phone 6010 317 Central Bldg.

AT MODERATE RENTS—NICELY FURnished suites. Le Roy Apartments, 563 Montreal.

ALDA MANSIONS, FAIRFIELD, FURnished and unfurnished suites; reasonable rental. Apply janitor. Phone 3961.

A FOUR-ROOMED APARTMENT, FULLY furnished, with modern conveniences. Phone 4546R.

BELWIL APARTMENTS, DOUGLAS Street. Bright 3-room suite. Phone 3584O.

BROADWAY APARTMENTS, SUPERIOR Street (near Parliament Buildings), furnished and unfurnished suites.

BELWIL APARTMENTS — SMALL housekeeping room, suitable for one. Phone 3584O.

COMFORTABLE 3-ROOM APARTMENT, near Parliament Buildings, reasonable. 418 Belleville.

CARLTON APTS., 711 PANDORA—FURnished suites, housekeeping rooms.

FURNISHED FLAT FOR RENT, PIANO. Phone 1578R.

HATSEO HOUSEKEEPING APARTments, two rooms, comfortably furnished, close in; reasonable rent. Phone 1014.

MARINE CHALET (OAK BAY), VICtoria's most exclusive residential apartments; fully furnished, near beach, car line and golf links, sun-room, steam heat, electric refrigeration; unequaled for permanent residence. Phone 2786.

NICE, CLEAN, FURNISHED ROOMS. Apply 1507 Hampshire Road.

RAEBURN HOUSE, 1043 ROCKLAND Avenue — Large unfurnished apartment, now available Feb. 1. Phone 4108R.

RAY SERT—APARTMENTS, HOUSEkeeping rooms, bedrooms. 151A Douglas, near Yates.

TREBARTHA APARTMENTS, 1009 VIEW. Comfortable suites. Phone 5370R.

UNFURNISHED SUITE TO RENT—A place you would be proud to call home, all new features and strictly up to date. Hot water heat all the year round, on chilly nights and mornings, hot water day and night, open fireplace. Ideal location, garage. Phone 7781X1.

SUNNY, HEATED SUITE, WELL FURnished or unfurnished. Phone 6148R.

SYLVESTER APARTMENTS
715 Yates Street
Furnished Housekeeping Rooms, Single and Double.
Also Single Bedrooms.
Phone 1483O.
In the Heart of the Business Section.

$30.00—UNFURNISHED 3-ROOM SUITE, South Turner Street, ground floor, gas range for cooking, gas-heated, hardwood floors, best of condition. W. J. Gilliland & Co., 1305 Douglas Street. Phone 0602.

3 FURNISHED ROOMS, PRIVATE BATH, gentlemen preferred. Oak Bay. 7890X1.

55 FURNISHED HOUSES FOR RENT

FAIRFIELD—4-ROOM BUNGALOW, $35; 6-room house, close to (near St. Joseph's Hospital), $30. Roseveare & Gordon.

FOUR-ROOM COTTAGE, BATH, ETC., Foul Bay, waterfront. 1857 Crescent Road.

HOUSES FURNISHED OR UNFURnished for rent or for sale, on easy terms. Fred M. Russell, 112 Pemberton Building, phone 4633.

ROBERTSON STREET, 8 ROOMS, FULLY furnished. Vacant from February 1st. Rent $65 per month. Beaumont Boggs & Co., Limited, Agents, 630 Broughton Street.

6-ROOMED WELL FURNISHED BUNGAlow, electric range and furnace. $40. A. E. Barton, 110 Pemberton Building.

8 ROOMS, GARAGE, FURNACE, GAS, piano, adults, $65. Call mornings, 144 Robertson Street.

56 UNFURNISHED HOUSES TO RENT

PEMBERTON & SON

1010 FELL ST., 6-ROOM BUNGALOW, 3 bedrooms, garage	$22.40
110 Olive St., 3 rooms, 2 bedrooms, vacant about January 30	27.00
2325 Estevan Ave., 5 rooms, 4 bedrooms, garage, furnace	37.40
510 Linden Ave., 5-room stucco bungalow, 2 bedrooms, garage, vacant	45.40

625 Fort Street Phone 358

ASLANY ROAD, FIVE-ROOM BUNGAlow, garage, large lot, $30. Oak Bay, seven rooms, garage, $35. Moss Street, five rooms, $40. Douglas, MacKay & Co. (Victoria), Ltd., phone 617. 1214 Broad Street.

A NICE HOME, LEONARD STREET, hardwood floors, newly redecorated. Phone 1703.

FOUR-ROOM UNFURNISHED FLAT, $16. Clerk Realty, 832 Yates.

FOR RENT, 2730 SHELBOURNE ST., 4 rooms, modern $17. Phone 9740.

FOR RENT—SIX-ROOM HOUSE PRIOR Street, furnace, $30. Six-room house, Niagara Street, furnace, $35. Empire Realty Co., Ltd., 401 Fort Street.

FOR RENT, 5 ROOMS, NICELY DECOrated, clean and modern, $27.40; immediate possession. O. E. Deakin, 734 Yates St. Phone 2204.

FOR RENT, EIGHT-ROOMED HOUSE, nice waterfront, adjoining Captain Tromp's estate, Esquimalt Road, $30 per month, possession January 1. Apply to D. Fraser, Colonist Office.

FIVE-ROOMED BUNGALOW WITH GARage in first-class condition, recently redecorated throughout, on Beach Road, Oak Bay, per month. Apply Wier & Co., Ltd., 148 Pemberton Bldg.

GOOD FAMILY HOUSE NEAR SCHOOL, with three acres. Quadra Street. Newcomb, R.R. 2.

TO RENT, EIGHT-ROOMED UNFURnished house, near court and sea, in Fairfield, reasonable rent to right party.

ALDER & SONS, LTD.
Phone 6010 317 Central Bldg.

TO LET—6-ROOM MODERN BUNGAlow, 741 Princess Avenue, $30. T. B. McPherson. Phone 1003.

SIX-ROOM HOUSE, 1481 PEMBROKE; garage, good condition, $20. Five-room cottage, 1120 Mason, $17.50. Six-room bungalow, Oak Bay, $40. Phone 3980. Roseveare & Gordon.

7-ROOM HOUSE, 4 BEDROOMS, HARDwood floor, furnace, garage, furniture can be bought or rented with house. Phone 2700L2.

57 WANTED TO RENT—FURNISHED HOUSES

WANTED — SIX OR SEVEN-ROOMED furnished house, with furnace, in Fairfield, for Winter months, three adults. Box 6134, Colonist.

58 WANTED TO RENT—UNFURNISHED HOUSES

FIVE ROOMS, UNFURNISHED, FAIRfield, reliable tenant, strictly modern, A-1 condition, children. Phone 7695Y.

MODERN FIVE TO SEVEN-ROOMED house, with garage. Must be close in. Willing to pay $40 to $45 rent. Phone 7351X.

WANTED—SIX-ROOM BUNGALOW IN good district, early February. Careful tenant. Box 1077, Colonist.

58 WANTED TO RENT—UNFURNISHED HOUSES (Continued)

HAVE YOU A VACANT HOUSE?

LIST your vacant houses with us for quick results. We have daily calls for rentals, but are unable to supply the demand. Phone 379 and receive prompt service.

CHRISTY, HALL & CO., LTD.
640 Fort Street

WE HAVE A WAITING LIST OF TENants for unfurnished houses in all parts of the city. List with us for immediate results. P. R. Brown & Sons, Ltd., 1112 Broad Street, phone 1076.

63 POULTRY AND LIVESTOCK

63A POULTRY AND SUPPLIES

C. A. HOUSE, EDITOR OF "POULTRY World," London, Eng., and famous poultry judge, says: "After long series of tests by our chief experts, we have found that no ill effects could be traced to the use of Harewood Poultry Spice, and that nothing but good had resulted." Harewood does not force, but develops the egg cluster in a natural way.

HAYWARD'S FAMOUS SINGLE COMB White Leghorns, winners of All-Canadian Contest at Ottawa. Book your orders now to avoid disappointment, as we are booking up fast. Send for catalogue, hatching eggs, chicks, pullets and breeding stock. T. H. Hayward, Langford, B.C. Phone Belmont 28Y.

LET ME DO YOUR HATCHING. PHONE COLQUITZ 47L.

63B HORSES

WANTED — PONY AND TRAP, FOR women and children. State lowest cash price. Box 757, Colonist.

63C CATTLE

GRADE JERSEY, FRESH, HEAVY milker, for sale. Apply Darcus, Tyndal Avenue, Gordon Head. Phone 107.

63F DOGS

FOR SALE—REGISTERED PEKINGESE puppies and grown dog; reasonable prices. Phone 6108L.

63G CATS

GOOD HOME — WANTED, KITTEN, house trained. Phone 6140L2, after 6.

WANTED—HOME FOR STRAYED CAT, large grey, gentle; Tom. Phone 7444R.

63X MISCELLANEOUS

CEDAR FENCE POSTS. A. BRADSTOCK, Burbidge Road, phone 39O, Keating.

FOR SALE—TWO BROOD SOWS, DUE end of February. Caldwell, Mount Newton.

RENT, WITH OPTION, POULTRY AND squabs, stocked and equipped. Phone 7801L.

65 AUTOMOBILES

65A FOR SALE

AUTO SPECIALS

A BUICK 7-Pass. Touring	$150
CADILLAC 7-Pass. Sedan, No. 97	$350
ESSEX COACH, 1925, overhauled	$575
HUDSON, 7-Pass. Touring	$350
PACKARD "SIX" engine, complete	$125
STUDEBAKER Special Six, 5-Pass.	$240

Good Used Parts for Autos and Trucks
Best Business From $35 On

PACIFIC AUTO WRECKING CO., LTD.
937 View Street Phone 3350

A BARGAIN—Hudson 1925 7-passenger sedan; new Duco, dark blue, overhauled; four brand new tires, general condition and appearance far above average, price below market. Come in and see it.

TWO-TON TRUCK, ready to go to work and capable of handling big overload. All standard units. Buda motor, Fuller 4-speed transmission, dry-plate clutch, full floating Timken worm-drive rear-end, etc., at only $270. Parts for trucks and cars at a real saving.

W. FRANK CAMERON
Truck and Auto Wrecking
949-953 View Street Phone 1555

A BEGG "CERTIFIED" CAR WILL NOT FAIL YOU!

BEGG'S EXPERT MECHANICS recondition every used car and must pronounce it in first-class order before we offer it for sale. Thus we know its worth—and guarantee it. Let us show you our superior certified cars today.

1924 CHEVROLET TOURING	$325
1926 CHEVROLET SEDAN	$650
1927 CLEVELAND SEDAN	$775
1926 FORD COUPE	$340
1923-24 DURANT TOURING	$400
1923 CHEVROLET SEDAN	$350
1921 BUICK TOURING	$325
1926 NASH SEDAN	$975

Open Evenings
BEGG MOTOR CO., LTD.
Yates at Quadra St.

BROOKS STEAMER: A CHANCE TO GET one of these fine cars at a reduction. Phone 788. Corbett & Holmes.

CHRYSLER "70" BROUGHAM—A REAL car. Will take small car as part payment. Can arrange terms. $850. 910 Government Street.

CHEVROLET TOURING, 1923 SPECIAL, in wonderful condition; $140. Phone 7292.

JAMESON MOTORS, LTD.

DON'T ENVY YOUR FRIEND'S CAR. YOU TOO CAN ENJOY A BETTER CAR. YOU CAN BUY A QUALITY CAR WITH ONLY A FRACTION OF ITS MILEAGE USED, FROM JAMESON MOTORS. SEE OUR SELECTION AND COMPARE OUR VALUES.

Phone 2246 740 Broughton St.

1928 HUDSON, small COACH, guaranteed like new, worth $1,750, reduced to	$1445
1927-28 PONTIAC COACH, fully guaranteed, like new	$995
1927 ERSKINE SEDAN, fully guaranteed, like new	$945
1926 OVERLAND COACH, fully guaranteed	$645
1927 STAR TOURING, fully guaranteed and a real snap for	$475

JAMESON MOTORS, LTD.
740 Broughton Street Phone 2246

FOR SALE—A SMART LIGHT DELIVERY TRUCK, BRAND NEW BODY; this truck is capable of handling 1,500 pounds, powered with a Seight motor, and guaranteed against defective parts for six months. Especially suitable for farm, city and suburban delivery $550

THOS. PLIMLEY, LTD.
1010 Yates Street
"Ask Any Plimley Used Car Owner"

FOR SALE—FORD TOURING, 1921, $60 cash. Phone 6077R.

FEDERAL TRUCKS—CAMERON MOTOR Co., local distributors, 944 Fort Street. Phone 6097.

FOR SALE—ONE 1929 AUBURN SEDAN, model 76, run 1,100 miles. A snap, $1,750. Phone 7741.

LATE 1925 CHEVROLET COUPE, JUST reconditioned, all extras, two new tires, $k; terms or cash. Owner. Box 1060, Colonist.

PROTECT YOUR INVESTMENT!

BUY A BEGG "CERTIFIED" CAR

WHEN you buy a used car from us your investment is protected by our guarantee. Skilled mechanics thoroughly recondition our used cars before we certify them. Let us show you these exceptional values today!

1926 NASH SEDAN	$950
1927 DURANT SEDAN	$750
1923 CHEVROLET SEDAN	$350
1926 STUDEBAKER SEDAN	$1050
1926 NASH SEDAN	$1300
1927 PONTIAC SEDAN	$975
1927 CHEVROLET SEDAN	$750
1926 ESSEX COACH	$575

Open Evenings

BEGG MOTOR CO., LTD.
Yates at Quadra Street

A Mart for Busy Readers—House and Business Property for Sale and Exchange

65 AUTOMOBILES (Continued)

OVERLAND SMALL MODEL TOURING ... $175
NASH "6" Touring, glass enclosures ... $450
OLDSMOBILE "4" Touring, a snap ... $450
CHEVROLET Superior Touring ... $275
CHEVROLET Special Touring ... $175
STUDEBAKER Special "6" Touring ... $450
NASH "6" Coupe, 1926 ... $565
FORD 1926 Touring ... $295
McLAUGHLIN "6" Touring ... $100
CHEVROLET 490 Touring ... $100
One New OLDSMOBILE Demonstrator Sedan for Sale at a Reduction.

MASTERS MOTOR CO., LTD.
Oldsmobile Dealers
612 Yates Street Phone 372

NOW IS THE TIME TO BUY—STOCKS ARE LARGE AND PRICES LOW. YOU WILL PAY MORE IN SIXTY DAYS FROM NOW!
WE BELIEVE WE HAVE A STOCK UNRIVALED IN THE CITY AS TO MECHANICAL CONDITION, APPEARANCE AND PRICE. ASK TO SEE THEM.
THIRTY-SIX YEARS OF FAIR DEALING YOUR GUARANTEE.
"ASK ANY PLIMLEY USED CAR OWNER"

TODAY'S BEST BUY
SAVE — $ $ $ $ $ $ $ $ — SAVE

PLIMLEY—
WHIPPET 1928 SEDAN. A four-cylinder sedan, with a 1929 licence, some but three thousand miles and cannot be told from a new car. Fully equipped with all accessories, new car guarantee. One of the most economical and sturdily built cars on the market today. TODAY'S BEST BUY AT ... $955

OTHER GOOD BUYS

PLIMLEY—
FORD COUPE, 1927 MODEL. Fully equipped all accessories, speedometer, etc. Original finish like new, mechanically perfect, and an exceptionally good buy for ... $455

PLIMLEY—
PAIGE TOURING, MODEL 6-70. Original cost of this car was over four thousand dollars. In first-class order, splendid mechanical condition, upholstery, tires and paintwork. Owing to this model being a touring, the price has greatly depreciated to ... $785

PLIMLEY—
CHEVROLET TOURING, 1923, recently re-Ducoed, mechanically perfect, new top; thousands of miles of reliable transportation for ... $365

PLIMLEY—
NASH 1923 COACH, original finish and nearly new tires, in the finest of mechanical condition. One of the best buys on our showroom floor today for ... $1285

FORDS
TOURING, TUDOR AND FORDOR SEDANS
A large selection of guaranteed Fords. Easy terms to responsible parties.

ESTABLISHED 1893
THOMAS PLIMLEY, LTD.
1010 YATES ST. PHONE 697 | 1035 YATES ST. PHONE 110
OPEN EVENINGS
"IF YOU GET IT AT PLIMLEY'S IT'S ALL RIGHT"

ONE-TON TRUCK, SUITABLE FOR transfer business, new tires on front wheels, only $50. Bill's, 937 Pandora Ave.

GOOD VALUE FOR YOUR MONEY AND CONTINUOUS SATISFACTORY TRANSPORTATION ARE EMBODIED IN H. A. DAVIE, LTD., USED CARS
BUICK Sedan. A four-door, six-cylinder car that will give you smooth, quiet transportation as well as great pleasure in driving it. Fully equipped and guaranteed ... $1275
OLDSMOBILE Sedan. A late model, in fine condition. Good to look at and snappy in performance. Equipment is complete and our guarantee covers it ... $800
BUICK Touring. A Master Six, in exceptional condition. If you try this one you can't help being impressed by the remarkable value. Fully guaranteed ... $550
Many Others
H. A. DAVIE, LTD.
McLaughlin-Buick Agency
G. M. C. Trucks
840 Yates Street Phone 6900

BARGAIN SALE TRUCKS
FEDERAL FAST EXPRESS, 1928 ... $1000
FEDERAL 2-TON flat top, 1929 ... $1000
FEDERAL 3-TON, cab and chassis, 1926 ... $600
FEDERAL 1½-2-TON, 1929 ... $1200
INTERNATIONAL 1½-TON, dump, pneumatics, 1928 ... $600
REPUBLIC 2½-TON, cord, dump ... $600
KISSELL 1½-TON ... $200
COMMERCE 1½-TON ... $250
All in good condition.
CAMERON MOTOR CO., LTD.
Fort Street

EVE BROTHERS, LTD.
Phone 2555
STUDEBAKER SPECIAL DUPLEX PHAETON 1926. This car has had wonderful care and is really as good as new. Come in and see this one before buying. Price ... $1075
CLEVELAND SEDAN 1926—A nice family car, has been thoroughly gone over from top to bottom, ready to give many more miles service. Price ... $775
McLAUGHLIN BUICK SEDAN, 1925—Here we have a strong, sturdy sedan, refinished in royal blue, 2 new tires on the rear. A wonderful opportunity for ... $895
If you are anticipating buying a new car, wait and see the NEW GRAHAM-PAIGE MOTOR CARS late 1929 models, which will be on display before February 1.

HERE THEY ARE
GOOD USED CARS
1927 OAKLAND SEDAN
1926 HUPMOBILE SEDAN
1928 STUDEBAKER SEDAN
Name Your Own Terms
CONSOLIDATED MOTORS (VICTORIA), LIMITED
960 YATES ST. PHONE 5176
Open Evenings 7 till 9 o'Clock

1926 STUDEBAKER DICTATOR SEDAN, FULLY GUARANTEED; LOOKS AND RUNS LIKE NEW. OWNER MUST SELL ON ACCOUNT OF SICKNESS. A REAL SNAP AT $1,100. PHONE OWNER AT 1136X.

YOUR USED CAR IS HERE AT A SUBSTANTIAL SAVING
COME AND SEE THE BARGAINS
1924 MAXWELL Four-Door Sedan
1921 PACKARD Touring
1925 STUDEBAKER Duplex Phaeton
CONSOLIDATED MOTORS (VICTORIA), LIMITED
960 YATES STREET PHONE 5176
OPEN EVENINGS, 7 TILL 9 O'CLOCK

BUY A DEPENDABLE USED CAR FROM A DEPENDABLE DEALER
1926 DODGE BROTHERS' SEDAN. "Fastest Four in America," in splendid shape throughout, having just been overhauled in our own shops. This is the best bargain for some time at ... $950
1927 CHRYSLER SEDAN in good shape. This car is a good investment at ... $750
1921 DODGE BROTHERS' TOURING in exceptionally good condition, having been privately owned ... $300
1927 BUICK 2-PASSENGER COUPE. A bargain in this particular type of closed car ... $500
1926 FORD COUPE—This is a closed car certainly worth looking at. Price ... $275
We have several Ford Tourings in good shape from $75 up.
A. R. HUMPHRIES MOTORS, LTD.
Phone 470 940 Yates St.
Dodge Brothers' Motor Cars
Graham Brothers' Trucks

1920 OVERLAND IN GOOD RUNNING order, $40 cash. Phone 13ML.

65 AUTOMOBILES (Continued)

SAVE MONEY
AND
GET A RELIABLE BUY
OUR PRICES SAVE MONEY
OUR SERVICE GUARANTEE PROTECTS
The Following Are Selected as Special Values This Week
BE SURE AND SEE THEM

ESSEX COACH, 1926, original finish in good condition, car mechanically excellent. A great buy at ... $495
DODGE TOURING, 1926—Balloon tires, original Duco finish, and in real good shape throughout ... $550
HUDSON BROUGHAM, late 1926—Original Duco finish like new, good tires and outstanding performance. It's a bargain ... $1295
ESSEX SUPER-SIX COUPE, 1928—Four-wheel brakes, less than two thousand miles of running and exactly like new, therefore save $150 on this one.
McLAUGHLIN SIX CONVERTIBLE COUPE—A very popular type of body. New licence and all complete and in real good shape for only ... $200
Also the Following Snaps, All in Good Shape and Ready for Reliable Service
Pontiac Coupe (1926), Maxwell Touring (1923), Star Touring (1927), Essex Super-Six Coach (1926), Hudson Super-Six Coach (1925), Dodge Touring (1923), Hudson Speedster, Model C.

A. W. CARTER, LTD.
931 Yates Street Phone 960
Sales and Service
Hudson Super-Six Essex Super-Six

BETTER VALUES
1924 CHEVROLET TOURING, perfect condition, licence included ... $255
1926 TUDOR SEDAN, reconditioned, mechanically guaranteed ... $425
1926 CHRYSLER, privately owned. Compare this value at ... $775

THURSDAY SPECIAL
TWO TOURING CARS—Each ... $20

RATIONAL MOTOR CO., LTD.
910 Yates Street
Terms Arranged Phone 4900

1927 OLDSMOBILE SEDAN, 4-wheel brakes, Duco finish, good tires, splendid running car ... $785
BRAND NEW PONTIAC SEDAN, fully equipped, full guarantee. A snap ... $1230
1928 CHEVROLET COUPE, Duco finish, upholstering and tires in wonderful shape, sound mechanical condition ... $550
WILLYS-KNIGHT TOURING. Real family car, reliable transportation, only ... $85
THE ABOVE CARS CARRY OUR USED CAR GUARANTEE, WITH TERMS TO MEET YOUR REQUIREMENTS
THE MOTOR HOUSE (VICTORIA), LIMITED
De Soto "6" Marmon "8" Pargo Trucks
Corner Yates and Vancouver Streets
Phone 443

1927 ESSEX COACH, CONDITION perfect. Last chance, $550, with 1929 licence. Phone 6432X.

1923 MODEL FORD ½-TON TRUCK for sale. Phone 2945X.

1926 ESSEX COACH, JUST OVERhauled and new Duco Paint, $425, terms. 1923 Overland Four, a real snap, $100. Empress Garage.

66 WANTED

WANTED—A LIGHT CLOSED CAR FOR engine in work. Price and model, Box 770, Colonist.

WANTED TO BUY, FOR CASH—LATE model small sedan, no Fords. Apply Box 561, Colonist.

69 BUSINESS OPPORTUNITIES

CONFECTIONERY, TOBACCO, FRUIT, being a good business, with nice living apartment, very reasonable rent, price $1,300. Fine delicatessen and confectionery in downtown location, $1,250. Bakery, with large oven (worth $500), two client salesmen, refrigerator, counters and all stock and equipment at half price, $950.
ALDER & SONS, LTD.
317 Central Bldg. Phone 3016

CONFECTIONERY, LIGHT LUNCHES, good stand, fine bakery and home cooking, thirteen-dozen oven, excellent equipment, $850. Phone 5600. Roseveare & Gordon.

COUNTRY STORE — $2,300 WILL handle country store, close to Victoria, fine location for Summer business, all cash trade. Price includes realty and service station. Ernest Slack & Co., 5-6 Arcade Bldg. Phone 9080. See us for all lines of business openings.

FOR RENT—GARAGE AND SERVICE station at Northfield, B.C. Reasonable rates. Apply to P.O. Box 130, Nanaimo, B.C.

GOOD ROOMING HOUSE PROPOSITION —View Street, close in, nine rooms nicely furnished. Low rent. Owner leaving city. Sacrifice price, $800. Phone 6955, evenings.

IF A CLEAR 12 PER CENT, AFTER paying interest and expenses, will satisfy, ask about this APARTMENT HOUSE. Centrally located. Steady renter and thoroughly established trade. Might consider an exchange in part payment.
MATHEWSON—SPENCE
413 Central Building
Phone 8867 Evenings 7950Y

MODERN DAIRY WITH FIRST-CLASS milk route, old established going concern; registered Jersey herd. A big opportunity for right man. Bagshawe & Co., Sayward Bldg.

A BUSINESS OPPORTUNITY
ONE of the few small grocery and confectionery businesses that are making real money. Good clean stock. Excellent location. Low rent.
$1200
MENAREY, ROE & CO., LTD.
504 Fort St., Cor. Broad Phone 3300

PORK BUTCHERING BUSINESS FOR sale, making good living, family reasons; going East. Phone 411Y.

PRIVATE HOTEL OF OVER SIXTY rooms, all furnished. Business, lease and furnishings, only $10,000 cash.
TWENTY-SIX FURNISHED ROOMS, close in. Lease and furnishings, only $2,750.
STORE, dwelling and good business, only $10,000, on terms.
HAMMOND REALTY
1311 Douglas Street Phone 1290

WANT PARTNER, LADY OR GENTLEman, silent or active, legitimate, profitable business. Investment, $3,000 to $15,000, secured by local real estate. Box 1041, Colonist.

69b RETAIL STORES

CONFECTIONERY, REPRESENTS tobacco, groceries. Best part of city. Living accommodation. Lease $35. Good stock and fixtures, only $1,000. Phone 1300.

69D RESTAURANTS

OWNER LEAVING FOR ENGLAND WILL sacrifice genuine first-class restaurant, beautifully equipped, best part of city, handsome turnover. Only $4,300. No agents. Phone 1396.

70 BOATS AND LAUNCHES

ARMSTRONG BROS.—MARINE WAYS expert machinists. 104 Kingston Street. Phone 3034.

FAIRBANKS ENGINE 4-H.P., HEAVY duty, dual ignition, first-class condition. Usskok, 237 View Street. Phone ...

70 BOATS AND LAUNCHES (Continued)

USED EVINRUDE ENGINES FOR SALE, outboard engine repairs and parts. 2000 Government Street. Phone 8047.

WANTED—ROWING BOAT. BOX 1403, Colonist.

18 F.B. FRISBIE MEDIUM DUTY launch engine with Paragon reverse, shaft and propeller; new condition. 2000 Government Street. Phone 8047.

71 BUSINESS DIRECTORY

AUTO RADIATORS AND FENDERS
AUTO RADIATOR, BODY AND FENDER Specialists. Workmanship that cannot be excelled.
BURGESS BROS.
1300 Quadra Street Phone 2287

BATHS
CRYSTAL GARDEN—SEA WATER BATHing, hot sea water and Turkish baths. Phone 2297.

BUILDERS AND CARPENTERS
ANYTHING IN BUILDING OR REPAIRS. Phone 1793. Roofing a specialty. T. Thirkell.
WESTERN FLOOR SURFACING CO.—Laying, resurfacing and finishing. Prices reasonable. Work satisfactory. Phone 6710.

BRICK AND CEMENT
CHIMNEYS, MANTELS, BOILER WORK, cement work. Rurspool, 563 David Ave., Gorge.

DYEING
CITY DYE WORKS—GEO. McCANN, proprietor. 844 Fort Street. Phone 78.

CARPET CLEANING
ISLAND WINDOW AND CARPET CLEANing Co., 917 Fort St. Phone 3915. W. H. Hughes, proprietor. Repairs, alterations, etc. Vacuums for rent.

DRYGOODS—WHOLESALE
WHOLESALE DRYGOODS — TURNER, Beeton & Co., Ltd., wholesale drygoods, importers and manufacturers. Men's furnishings, tents, "Big Horn" Brand Shirts, Overalls. Mail orders attended to.

EMBOSSED STATIONERS
PRIVATE STATIONERY, EMBOSSED IN any design or color. The Colonist Commercial Printing Dept. Phone 197.

EXPRESS AND TEAMING
JOSEPH HEANEY, LTD., 1200 WHARF Street and 900 Superior Street. Phones 171 and 751. Sale and machinery moving a specialty.

FURNITURE MOVING
ABOUT FURNITURE MOVING, PACKing, shipping or storage, see Jeeves & Lamb Transfer Co. Forwarders and distributors. Cut rates on freight to Eastern points. Office Phone, 1667. 737 Pandora Avenue.

FURS
BEST PRICE FOR RAW FURS. CASH or money order by return. Express charges my expense. John Corris, 550 Johnson Street. Phone 2674.
CASH OR CHEQUE PAID FOR ALL kinds of raw furs, from a weasel to a grizzly bear. James Siemen, 1916 Clare Street, Victoria. Phone 4348Y.

GLASS
BROKEN WINDOWS, LEADED GLASS required. R. Burns, 1810 Davie. Phone 5377R.

LITHOGRAPHING
LITHOGRAPHING — LITHOGRAPHING, engraving and embossing. Nothing too large and nothing too small. Your stationery is your advance agent. Our work is unequaled west of Toronto. The Colonist Printing & Publishing Co., Ltd.

ORGANIZATIONS
BRITANNIA BRANCH, CANADIAN Legion, B.E.S.L., general meeting first Tuesday every month.
CLUB'S GENERAL MEETING, THIRD Thursday, 8:30 p.m., Army and Navy Veterans.
GENERAL MEETING, VETERANS OF France, second Thursday, 8:30 p.m., every month.

PRINTING
WHY SEND YOUR PRINTING ORDERS East, when you can get them here better, quicker, and at the same price at The Colonist Printing Department?

PLUMBING
DAVID RANDALL, PLUMBING CONtractor. Good work. Reasonable prices. 2613 Shakespeare Street. Phone 6683. Estimates free.

PLASTERING AND CEMENT WORK
J. ALLEN, PLASTERER — ESTIMATES given on plain or ornamental plastering, cement work, repairing, etc. Phone 2296. 2250 Brach Drive.

PILE DRIVING
PILE DRIVING, BRIDGE BUILDING, cement work and general contracting. Jas. McDonald Construction Co., 317 Pemberton Bldg. Phone 3834.

PUBLIC STENOGRAPHER
ETHEL SEYMOUR, 120 PEMBERTON Building. Phone 3901. Res. 1150. Authors' manuscript, law and general. Strictly confidential.

WOOD
ALL BEST DRY FOREST FIREWOOD, stove lengths, $4.50 half cash. Phone 1129.
BEST DRY CORDWOOD, MILLWOOD, knots and split wood, stove lengths, at reasonable prices. Phone 4954.
DRY FIR WOOD—CORDWOOD, STOVE lengths, $7.50 cord; bark, $8 cord; knots, $7.50 cord. Phone 1731L1. A. Yowles.
FOR SALE—4-FT. SLABWOOD, $3.50 per cord. Phone 5614.

DRY WOOD
PERFECTLY DRY FIR WOOD, STOVE lengths (for few weeks only), $6.50 cord. McCarter cedar wood, $3.50 cord. Glenmeis Wood Co. Phone 2545, night 2079.
UP-ISLAND MILLWOOD. RODGERS Wood Co. Phone 3064, night 6586L.
WE ARE THE SOLE DEALERS IN Cooperage Fuel Wood. Phone 2173. Block wood, per load $3.50, per cord, $6.75; store wood, per load $3.50, per cord, $4.70. Kindling, per load $3, per cord $4; heavy bark, per load $3.50, per cord $6. Phone 6292R, after 7 a.m. All wood is inside fir.
$7.50 CORD, BEST FIR CORDWOOD, stove lengths, no knots. Phone 1731L1. A. Yowles.

TYPEWRITERS
TYPEWRITERS FOR RENTAL
STUDENTS may rent typewriters from us at these special rates: One month, $3; four months, $10. FREE INSTRUCTION BOOKS. Increase your efficiency by taking advantage of this offer. No charge for delivery.
REMINGTON TYPEWRITERS, LTD.
614 View Street Phone 6617

WINDOW CLEANERS
CALL THE ISLAND WINDOW AND CARPET CLEANING CO., 917 Fort Street. Phone 3915. Hardwood floors waxed and polished by electric machine. W. R. Hughes, Prop.
NOW IS THE TIME — GUTTERS cleaned and repaired. Phone 873. Dominion Window Cleaners.

72 PROFESSIONAL DIRECTORY

BARRISTERS
FOOT & MANZER
Barristers, Solicitors, Notaries, Etc.
Members of Manitoba, Alberta and British Columbia Bars. Phone 215.
Bank of Nova Scotia Bldg., Victoria, B.C.

MATERNITY HOSPITAL
BEACHCROFT MATERNITY HOME, 1396 Rainsdral. Mrs. E. Johnson, C.M.B. Ph. 2722.

NURSERY
A ROYLE NURSERY, 1773 FAIRFIELD—Babies and young children cared for during mothers' illness or absence. Phone 7127X.

NURSING HOME
THE WOODS NURSING HOME, 705 Cook, corner Richardson. Phone 2647.

PRIVATE SANITARIUM
ESQUIMALT PRIVATE SANITARIUM, 821 Lampson Street. Medical and ... cases. Phone 4834.

To Out-of-Town Subscribers

Out-of-town subscribers who wish to answer advertisements in which only the telephone number of the advertiser is given may mail their replies to The Colonist, and The Colonist will communicate such replies to the advertiser.

72 PROFESSIONAL DIRECTORY (Continued)

OSTEOPATHY
OSTEOPATHY IS A COMPLETE SYSTEM of medicine practised by osteopathic physicians only. Do not be misled by imitators. At present I am the only one practising osteopathy in Victoria. Dr. Vernon B. Taylor, 403-4-5 Pemberton Bldg.

77 LISTINGS CANCELLED

NOTICE TO REAL ESTATE AGENTS—property at 770 Hampshire Road is sold. R. Kirkbride.

THE PROPERTY LOCATED AT 1546 Merritt Street has been sold by Meharey, Roe & Co., Ltd., and listing is hereby cancelled.—Ernest Ingham.

78 HOUSES FOR SALE

A PRAIRIE MAN'S HOME—YOU ARE invited to look it over. For terms and particulars call at 1770 Denman St. Going East in March. No agents need apply.

A 10-ROOMED MODERN HOUSE, CENtral, two bathrooms, three fireplaces, furnace, garden, garage. Phone 5178L. Box 381, Colonist.

BUY FROM OWNER—NEW SIX ROOMS, stucco, garage, furnace; Foul Bay. Phone 1357L, or 950 Simcoe Street.

FOR SALE—RESIDENCE WITH LARGE grounds. High location, fruit and ornamental trees, bulbs of all kinds, to be sold. Reasonable to cash buyer. No agents. Box 753, Colonist.

FOR SALE FROM OWNER — WELL-built seven-roomed house, near Oak Bay car line. Spacious drawing-room with open fireplace, large dining-room, den, kitchen with Moffat electric range, two pantries, three bedrooms, sleeping porch, bathroom, cement basement with new furnace. Garage. Property on three large lots, in lawns, flower beds, etc., in perfect condition. Taxes low. Further particulars, telephone 2449.

FIVE-ROOMED MODERN HOUSE, GARage, nine lots (three facing Quadra), high location. Will sell whole or part. Full bearing orchard, all kinds of fruit. Apply R. Dickson, corner Quadra and Roch Streets.

HOUSES BUILT ON INSTALMENT plan. Modern homes for sale on easy terms. D. R. Bole, contractor. Fort and Stadacona Phone 1166

OFFERS WANTED FOR SIX-ROOMED bungalow, with one acre garden, clear title; no reasonable offer refused. Phone 1166.

SEVEN-ROOMED MODERN HOUSE, Dallas Road, furnace, fireplace, unobstructed view of Straits; $3,250. Phone 6631R.

WILLOWS DISTRICT—A REAL BUY—Four-roomed modern bungalow; new style living-room, lawn, garage. Snap price of $2,300. Phone 6993.

8 ROOMS, MODERN, GARAGE, BELmont Avenue, $3,500, terms. Owner, phone 7706R1.

$1,750 CASH—3 ROOMS, 3-PIECE BATHroom, tubs. Central. 6061Y.

78A AGENTS' OFFERINGS

A REAL SACRIFICE
You Can't Beat This Anywhere
ATTRACTIVE NINE-ROOM HOUSE
Five bedrooms
Modern conveniences
One ...
Several open fireplaces
GOOD LOT
Within 1½ miles from centre of the city
Access to three car lines
Convenient to public and private schools
For Quick Sale Price Slashed to
$2100
$600 Cash Will Handle
SWINERTON & MUSGRAVE, LTD.
640 Fort Street Exclusive Agents

OAK BAY
NICE RESIDENTIAL STREET
ATTRACTIVE six roomed semi-bungalow, newly redecorated inside and out. Contains hall, living-room with fireplace, sliding doors to paneled dining-room, hardwood floors; large Dutch kitchen; three bedrooms and bathroom upstairs. All large, bright rooms. Full cement basement, furnace and tubs. Garage, cement paths and driveway. Large lot, fruit trees. Exceptional opportunity to buy a home to be proud of at only ... $4000

MARIGOLD—Six-roomed bungalow with garage, barn, chicken house, fruit trees, all fenced, water laid on. On terms ... $1600
HUGH ALLAN, LTD.
711 Fort Street Phone 6700-6700

OAK BAY—BY THE SEA
A CHARMING six-room stucco bungalow, with latest fixtures and fittings, hardwood floors, furnace, garage, etc. Nice lot, 75 x 150. Price ... $6500
OAK BAY—St. David Street, between Windsor and car line. Price ... $750
ORCHARD AVENUE, close to Newport. Nice site ... $750
TRANSIT ROAD—Nice corner, 50 x 120. Price ... $750
JOSEPH C. BRIDGMAN
604 Broughton St. Established 1888
Albert Burdon, Real Estate Dept.

THE IDEAL PURCHASE
A HOUSE WELL BOUGHT IS HALF SOLD is an old proverb and pretty true, the last is most people are looking for a good investment when seeking a new location. We have a 7 roomed house, standing in one acre of land, now absolutely sacrificed by the owner, who, for business reasons, must sell immediately. The house is modern in every respect; special features are large rooms, halls and entrance. Extra high ceiling in basement, furnace, etc. Land is well stocked in all kinds of fruit, apples, pears, plums, peaches, cherries, grapes, all bearing heavily. Healthy high situation, 3½ miles from town, Saanich district, which insures low taxation. Poultry houses and runs. Garage. Fine lawn and nice fruit and vegetable garden. Price $4,000. Cost the owner $8,000.
ROBERT GRUBB & CO.
1119 Government Street Victoria, B.C.

JAMES BAY SPECIALS PRICED FOR QUICK SALE
"TO CLOSE AN ESTATE"
BUNGALOW, six rooms. Paved street in high location, within walking distance. Full details at office.
BUNGALOW, six rooms, very well finished basement, garage, and splendid outbuilding suitable for shop. High location. Full details at office.
We have many other special investments in homes, and we will be pleased to show prospective purchasers over same.
E. R. HEATH
623 Yates Street Phone 874

OAK BAY SPECIAL
FIVE-ROOM MODERN BUNGALOW, with sunroom, garage, full cement basement, furnace. Attractive lot. A comfortable home in a high location, two blocks south of Oak Bay Avenue.
$3250
CAN YOU EQUAL IT?
MENAREY, ROE & CO., LTD.
504 Fort St., Cor. Broad Phone 3300

BRIDE'S NEST, $1,271 (terms)—One of the neatest and sweetest three-roomed bungalows, living room 16 x 14, with cobble stone fireplace, nice bedroom with clothes closet, Dutch kitchen, basement, garage, lawn with massive oak tree. Taxes $12. One and one-half blocks from Quadra bus.
$1700—Five-roomed semi-bungalow, $150 down, balance $20 per month, open fire, cement foundations, basement, close to half block from Burnside car. Taxes $40.
PATERSON REALTY, 603 YATES

78 HOUSES FOR SALE (Continued)

PEMBERTON & SON
Established 1887
SPECIALISTS IN CITY, SUBURBAN, SEAFRONT AND COUNTRY PROPERTIES
VALUATIONS MADE

OAK BAY
WE HAVE COMPLETE LISTINGS OF PROPERTIES FOR SALE IN THIS DESIRABLE DISTRICT

MONTEREY AVENUE
5-ROOM NEW STUCCO BUNGALOW, two bedrooms, furnace, garage. Good garden. $500 cash will handle ... $4600

SHOAL BAY
WELL-BUILT HOUSE of six rooms, with furnace, garage, and small two-roomed house at back of lot, for only ... $2750
(Must be sold)

ATTRACTIVE BUNGALOW, containing living-room, dining-room, 2 bedrooms and bathroom, all on one floor. Cement basement, with furnace. On North Quadra. Price only ... $3000

NICE BUNGALOW CONTAINING kitchen, living-room, two bedrooms, bathroom and cement basement with furnace and laundry tubs. Lot 60 x 120. Moderate taxes. Price ... $2300

ATTRACTIVE FIVE-ROOMED BUNGALOW, with nice entrance hall and full basement, on Pell Street. Easy terms ... $2250

ONE LARGE CLEARED AND FENCED LOT, good soil, Marigold district. WELL-BUILT HOUSE, FOUR ROOMS AND BATHROOM, clothes closets. BASEMENT WELL LIGHTED THROUGHOUT. Garage. Fruit trees and small fruits. Adjoining store and bus. Terms: $350 down ... $1450

CHOICE LITTLE HOME, VICTORIA WEST
FOUR-ROOMED BUNGALOW, excellent condition, inside and out. Washhouse, carpenter's shop and woodshed. Nice garden. Floor pitclaths, electric light fixtures. Half block street car. Half cash. ... $1650

FAIRFIELD — 5-ROOMED STUCCO bungalow, just completed, exceptionally good design, modern in every respect, hardwood floors, garage in basement. Two more bedrooms can be finished in attic. Lot 50x120. Good location. Must be seen to be appreciated ... $4800

NEW STUCCO BUNGALOW containing hall, two nice bedrooms, living-room with fireplace, kitchen, cement basement with furnace and laundry tubs, garage, and the price, on terms, is only ... $3500

PEMBERTON & SON
625 Fort Street Phone 388

CLOSE-IN BARGAIN, ALL RENOVATED, clean, attractive rooms, modern, four bedrooms; also small store attached ... $2100

SNAP FOR QUICK SALE—Cozy four-room bungalow, just completed, 2½-mile circle, ¼-acre lot, open fire in living-room, two bedrooms, bright kitchen and pantry, double garage, and chicken houses. Price only ... $1850

VERY DESIRABLE SIX-ROOM HOME close in, walking distance. Excellent condition. Open fire in living-room, buffet in dining-room, three bedrooms. Extra toilet downstairs, basement, furnace, garage and chicken houses. On very easy terms at ... $3975

ROSEVEAR & GORDON
Phone 5060 512 Union Bldg.

FOR SALE
FOUR-ROOM HOUSE ON CLOVERDALE. Garage. Lot 50 by 140. $100 will handle.
PRICE $1000
WISE & CO., LTD.
Phone 2641 109 Pemberton Bldg.

IF YOU ARE LOOKING FOR HOTEL, Store or Apartment Sites, Business Properties or Homes, Call and See Us Before Buying
ALDER & SONS, LTD.
317 Central Bldg. 630 View St.

A BEAUTIFUL COUNTRY HOME OF TEN ACRES
CLOSE TO THE SEA AT BRENTWOOD
LARGE, ARTISTIC HOUSE of nine rooms, in perfect repair, with all modern conveniences, electric light, phone and abundance of water supplied by automatic electric pump. House has very large entrance hall and living-room with beamed ceilings and paneled walls, and large open fireplace. Large, bright dining-room and cozy den. Owner's bedroom is very spacious and is decorated in the most artistic manner. There are three other bedrooms besides, also furnace. Chinaman's house, chicken house, etc. Magnificent grounds with flower gardens and rustic arbors, etc. The owner has spared no expense in this property in order to make it perfect, and has given it to us exclusively and wants us to get an offer (no reasonable offer refused), in order that he can dispose of it immediately, as unforeseen circumstances have called him abroad at short notice. Listing No. 58.
B.C. BOND CORPORATION, LTD.
1200 Government St. Phones 248-249

MUST BE SOLD—SIX-ROOM MODERN bungalow, 1023 Oliphant Street, $3,000. T. B. McPherson. Phone 1389.

ATTRACTIVE HOME
NEAR GORGE WATERFRONT, good view of water, good bathing beach. ULTRA MODERN, new stucco, 7 rooms, beautifully finished, quiet street, nice lawns and garden, cost to build, $8,500.
FORCED SALE PRICE ... $4500
TERMS ARRANGED
Exclusively by P. R. CARLOW
Phone 3993Y 111 Woolworth Bldg.

OWNER LEAVING CITY WILL SACRIfice the following valuable property:
A GOOD GARAGE, leased at $30 a month.
NINE-ROOMED HOUSE on Fairfield Road, rented at $40 a month.
EIGHT-ROOMED HOUSE on Pell Street, rented at $32.50 a month.
SEVEN-ROOMED HOUSE on Dunedin Street, rented at $23 a month.
Offers wanted on one or all the above. Easy terms if necessary.
HAMMOND REALTY
Ask for A. L. Pace 1311 Douglas St.

STUCCO
STUCCO is not only fashionable, it is SERVICEABLE, WARM and PLEASING in appearance.
We specialize in this type of property. Let us demonstrate.
J. A. WALKER & CO., LTD.
Phone 1456 1150 Government St.

BRENTWOOD
FURNISHED SUMMER COTTAGE
SITUATED CLOSE TO BEACH, nicely furnished four-room cottage, recently renovated, new garage, number of shade trees, electric light. This is a chance to secure your Summer home at this popular resort. Price (furnished) ... $2500
DOUGLAS MACKAY & CO. (VICTORIA), LIMITED
Phone 917 1314 Broad St.

78 HOUSES FOR SALE (Continued)

BUSINESS PROPERTIES

AMONG THE MANY VERY ATTRACTIVE BUSINESS BUYS we have listed in all parts of the business and semi-business sections of the city we suggest the following for immediate investigation:

INCOME-PRODUCING property paying 7% NET. Situated on a corner in a location with GOOD SPECULATIVE POSSIBILITIES. Price and further particulars upon request.

ALSO SEVERAL CORNERS OR DOUGLAS STREET, SOUTH OF FORT STREET, in line with developments consequent on new addition to Empress Hotel.

B.C. LAND & INVESTMENT AGENCY, LTD.
922 GOVERNMENT STREET
PHONE 125

SPECIAL
OAK BAY
SEVEN ROOMS. NEWLY DECORATED. FULLY MODERN. GOOD LOT
$3750
EASY TERMS
SEE US AT ONCE
THE CITY BROKERAGE
PHONE 615 ... VIEW

FOUL BAY DISTRICT
WONDERFUL VIEW OF THE SEA
THIS excellently planned six-room bungalow must be sold as furnished or unfurnished. Early possession. Reception-room with open fireplace, dining-room, kitchen with built-in features, a very cosy den, two bedrooms with three-piece bathroom between. Full size cemented basement, hot air furnace, stationary tubs. Garage with cemented driveway. Title indefeasible. Average size lot.
Price Unfurnished (Reasonable Terms), $3,000

IN OAK BAY—CLOSE TO SEA
REDUCED FROM $3,600 TO $3,250
THIS very cosy six-room bungalow, consisting of parlor, dining-room, kitchen and three comfortable bedrooms, three-piece bathroom, open fireplace. Full size basement, hot air furnace. Good elevation. Yearly taxes only $60. Exceptionally reasonable terms, $750 cash down, balance like rent. Why pay rent?
R. O. DALBY & CO., LTD.
604 View Street, Opposite Spencer's

FINE BUILDING LOT
FAIRFIELD
WE have a very fine lot, well located in Fairfield district. Snap at $650.

SIX ROOMS—FAIRFIELD
$4200
FULLY MODERN, fine location. This two-story house is in the very best condition, inside and out. There is an entrance hall, living-room, dining-room, den, kitchen and pantry downstairs. Three good bedrooms upstairs. Full cement basement with furnace, laundry tubs. Very nice lawn and garden. Also garage. Price, on terms, $4,200.

APARTMENT SITES
WE have two or three exceptionally fine apartment sites. Let us show you them. They are bargains.

GILLESPIE, HART & TODD, LTD.
211 Fort St. Victoria, B.C. Phone 2040

BUILDERS' WATERFRONT OPPORTUNITY
WE HAVE AN EXCEPTIONALLY FINE piece of property fronting on the Gorge Road and running clear through to the water. A large well-built house, which could be dismantled and timber and frames used to construct a bungalow court. This property is well situated and lends itself admirably for a layout of several bungalows, all of which would have right-of-way to the water. There is about 2¼ acres in all, for the bargain price of $5,000. Don't delay and miss this opportunity.
THE ROYAL TRUST COMPANY
Real Estate Department
Belmont House Victoria

A RARE BARGAIN
COST OWNER $7,500
$4200 — CLOSE to St. Margaret's School. Hot water heated seven-room semi-bungalow, situated on two nice lots. House of solid construction, built under an architect's supervision. All roofing asbestos cement shingles, plumbing and fireplaces imported from England, gutters and downpipes of cast iron. Enclosed glass porch; fireplace in hall, living and drawing-rooms, pass pantry from the commodious dining-room to a well-equipped kitchen; gas range goes with the house. This is an ideal home for a professional man or for one more or less retired.
Exclusively by
ANDREWS REALTY
7th Floor, B.C. Loan Bldg. Phone 2776

OAK BAY
PRICE $5500 TERMS
STUCCO BUNGALOW
VERY BEST LOCATION
EXCLUSIVE LISTING
(No. 172)
A. W. JONES, LTD.
Established 1888
1000 Broad Street Phone 186

$3300—ON TERMS OF $500 CASH. FOUR-ROOM NEW STUCCO BUNGALOW, large living-room, fireplace, three-piece bath, cabinet kitchen, two bedrooms (room upstairs for two more), polished floors, concrete basement, wash tubs. Good lot, all fenced. Close in.
T. H. MONK & CO.
613 View Street Room 11

$10,500—TWO-STORY HOUSE containing spacious drawing-room, dining-room, den, hall, kitchen, pantry, bedroom, 5 good bedrooms, dressing room, servant's room, verandas, concrete cellar, open fireplaces in principal rooms, excellent water supply, commanding one of the most extensive views on the bay, garden, large greenhouse, orchard, small fruit, numerous outbuildings, standing on ten acres, with wide seafront, boathouse, good fishing and bathing. More land adjoining can be had if required. A remarkably good buy.
G. WALLIS
Real Estate and Insurance Agent
... Station, B.C.

78 HOUSES FOR SALE (Continued)

GOOD CLASS BOARDING HOUSE
$12,000 OR TERMS
A SUBSTANTIAL BUILDING on two large lots, situate within four blocks of centre of city. Offers a SPLENDID BUSINESS OPPORTUNITY to obtain a good living, and from which the present owner has made money and retired.
The price INCLUDES ALL FURNISHINGS AND EQUIPMENT, and consists of 17 bedrooms, large dining-room, sitting-room and kitchen, and is in excellent repair. There is a 6-ft. full concrete basement, good heating plant, and laundry accessories.
The location being near churches, schools, theatres and business district, insures a substantial revenue by being well patronized.
We do not think there is a better paying proposition in the hands of the right party, and we will gladly arrange to show the property to you. The price is right, and can be handled on reasonable terms.
BRETT & REE, LTD.
Real Estate, Insurance and Finance
Corner Government and View Streets
Phone 183

INSPECT THESE BEFORE BUYING
EACH ONE IS A GENUINE BARGAIN
$1050—JAMES BAY, near Government Street — Four-roomed cottage (in need of minor repairs). Two large lots, good location. Easy walking distance to the city. Price $1,050.
$1000—FERNWOOD. Only two blocks from the High School. Cozy cottage of four rooms, modern conveniences, and in good condition. Low taxes. Terms can be arranged.
$1250—NORTH QUADRA DISTRICT, Bethune Avenue. A cosy three-roomed bungalow, basement, three-piece bathroom. Nice lot.
$2625—NEAR OAK BAY. In order to close an estate we are authorized by the executors to offer this attractive seven-room home for sale at $2,625. Full-sized basement; large lot, good location.
$2750—BEACON HILL. Situate on two splendid garden lots, both in a high state of cultivation, and in a nice quiet location, we offer this semi-bungalow of seven rooms, all in excellent condition, with cement basement and furnace, at the price of $2,750.
$3250—FAIRFIELD. If you are on the lookout for an attractive and modern bungalow of five rooms, this one will undoubtedly interest you. Situate in the better part of the Fairfield district, amid good surroundings. Paneled walls, beamed ceilings, built-in features, open fireplace and basement. Terms can be arranged.
$4750—FAIRFIELD. Best section of the district, near beach and park. Here is a five-room stucco bungalow that was built by day labor. We have no hesitation in recommending the purchase of this home at the price quoted. Basement, open fireplace, laundry tubs. Servants' rooms in basement. Garage with concrete driveway. Reasonable terms.
P. R. BROWN & SONS, LTD.
Real Estate, Financial and Insurance Agents
1112 Broad Street Phone 1076

OPPORTUNITIES IN DOWNTOWN BUSINESS PROPERTIES
$12,500—FIRST-CLASS three-story brick building, on Douglas Street corner. Good heating plant. Fair revenue, which can be increased.
$26,000—YATES STREET, between Douglas and Blanshard. Good two-story brick building. Lot 30x120. Always rented.
$8000—FORT STREET, between Blanshard and Quadra. Good lot, 60 x 120.
$5000—FORT STREET, between Blanshard and Quadra. Revenue producing and a good piece to hold for an increase.
$3500—BROUGHTON STREET, just off Douglas. Good level lot, 60 x 120. Cheapest in the block.
HEISTERMAN, FORMAN & CO.
Phone 55 608 View Street

HIGH FAIRFIELD SNAP
A HOME BEAUTIFUL
$3675
6-ROOM BUNGALOW WITH ENTRANCE HALL OPENING INTO VERY NICE LIVING-ROOM AND A DINING-ROOM WITH FIREPLACE. BUILT-IN BUFFET. HARDWOOD FLOORS. THREE BEDROOMS. SEPARATE BATH AND TOILET. GARAGE. FULL CEMENT BASEMENT. NEW PIPED FURNACE. FINE LOT, 50 BY 182. FACING WEST. EVERYTHING SPIC AND SPAN, AND NEWLY REDECORATED, OUTSIDE AND IN.
VICTORIA REALTY & BUILDING, LIMITED
610 VIEW STREET
PHONE 3936

6-ROOMED HOUSE, GOOD CONDITION, $1,500, terms. Very good hotel, rented $200 a month, close in, on lease, price very cheap, $15,000, terms arranged. These places are for sale at half price to close an estate, so if you are interested act quickly. We have also acreage and a quantity of vacant property for this estate. Call at once. No information over phone.
VANCOUVER ISLAND REALTY CO.
(W. O. Wallace & J. W. Archer)
1239 Broad Street Phone 1745

$12,500
IMPOSING SEAFRONT STUCCO BUNGALOW, very large living-room and sunroom with wonderful view of sea and mountains, oak parquet floors, Oil-o-Matic heating system. If nothing but the best will satisfy you, you will want to see this. Terms arranged.

$4500
A SEAFRONT COUNTRY HOME with three acres of land, boathouse, garage and outbuildings. Water in the house from running brook. Four-room bungalow, three-piece bathroom, open fire, beamed ceiling. Quite unique. Terms arranged.
ROBERT S. DAY & SON, LTD.
1124 Broad Street

$1250—FOUR-ROOM BUNGALOW, looks like new, on high ground. Nice lot. Just outside city limits, with low taxes. A nice little home.
$1400—SEVEN-ROOM HOME, newly painted and redecorated, in good condition. Just outside half-mile circle. Why pay rent?
$1750—COSY FIVE-ROOM BUNGALOW, in splendid shape, close to Hillside Avenue, on high ground. Full lot. Cement basement, furnace. Garage. This is a real bargain.
W. J. GILLILAND & CO.
1300 Douglas Street Phone 5663

79 WANTED TO BUY—HOUSES

FOR QUICK ACTION ON THE SALE OF your property, price it right and list with Meharey, Roe & Co., Ltd.

WANTED FOR CLIENT
MODERN FOUR OR FIVE-ROOM BUNGALOW, high location, Oak Bay. Price about $4,000. Genuine inquiry. Phone listings; we will inspect.
DOUGLAS MACKAY & CO. (VICTORIA), LTD.
Phone 917 1314 Broad Street

WANTED — A FOUR OR FIVE-ROOM house in Gorge district. State lowest price and terms. Owners only. Box 947, Colonist.

$1000 CASH AND 4 ACRES IN Gordon Head offered for a six-roomed house in the city. Pemberton & Son, 625 Fort Street. Phone 388.

80 PROPERTY FOR SALE

ESQUIMALT — FOUR PRETTY LOTS down by the sea, at Esquimalt. Assessed at $1,425. But owner must sell, and offers them for $750. J. C. Bridgman, Agent, 604 Broughton Street.

LOTS FOR SALE—IN VICTORIA CITY and Saanich. Owner, 900 Balaklava Road, phone 5068R.

82 ACREAGE FOR SALE

PEMBERTON & SON
WE WRITE ALL CLASSES OF INSURANCE, INCLUDING LIFE

1 ACRE OR SO, Wilkinson Road district. WELL-BUILT HOUSE OF SIX ROOMS, standing amongst shrubberies, fruit trees, etc. THREE OPEN FIREPLACES, MODERN BATHROOM. HIGH LOCATION. CITY WATER, LIGHT AND PHONE. Woodshed and washhouse. $1,250 cash, or terms ... $1450

2 ACRES OR UNDER, North Saanich. Best of soil. City water available. LAND AND HOUSE, WITHOUT LARCH. COST OWNER (who lives in States) $3,000. FOR QUICK SALE. EASY TERMS ... $1600

CENTRAL HEATING
FIVE-ACRE BLOCKS, SUITABLE FOR STRAWBERRIES. EACH ... $300

SUITABLE CHICKENS
5 ACRES. Five miles out. Six-roomed house, bath and toilet, basement. Garage. City water, light, phone and bus. School half mile. Fruit trees bearing. Barn, chicken house, etc. Terms ... $3500

TWO GREENHOUSES
5 ACRES, 3 cultivated. Five-roomed house, unfinished. City water, light and phone available. Assume $3,000 ... $5000

60 ACRES, 14 acres cleared, balance good pasture, two creeks run through property; nine-roomed house, barn for ten head, hen houses and hog pen. At intersection of two main roads, school half mile, 17 miles city, on paved road. Reduced (to (for quick sale) ... $5250

PEMBERTON & SON
Phone 388 625 Fort Street

$4,000—NORTH SAANICH—$4,000
SEVEN ACRES, half under cultivation, with modern house of six rooms, plastered, two fireplaces, three-piece bathroom. IN GOOD SITUATION, CLOSE TO SEA. Company's water, electric light. Outbuildings. Terms.
SPARLING
P.O., Sidney Tel. Sidney 102Y

ACREAGE—TO CLOSE AN ESTATE
10½ ACRES, 3 acres in loganberries, 1½ acres in strawberries, the whole is in cultivation, good bottom land. Three-roomed house, chicken houses, barn (3 head), 2 wagons, plough, cultivator and tools all go for $4,750. $2,750 mortgage. Will exchange equity for house in town. W. O. Wallace & J. W. Archer, 1239 Broad Street. Phone 1745.

8 ACRES CLEARED, 4-ROOM BUNGALOW, barn for 3 head; small [illegible] $12 per month.
PEMBERTON & SON
625 Fort Street Phone 388

10-ACRE REAL SMALL FARM, BARgain. All good cleared land, fenced, excellent buildings. Price $4,000. Inquire A. Cook, Metchosin, Victoria, R.O.

84 ACREAGE WANTED

WANTED—THREE ACRES AND FOUR or five-roomed modern house, Burnside district. W. O. Wallace & J. W. Archer, 1239 Broad Street. Phone 1745.

85 FARMS FOR SALE

FARM ON HIGHWAY, SHOWING NET monthly revenue of $300 (could be increased), with stock, furniture and all equipment. $3,000 cash will handle. Box 412, Colonist.

FRUIT FARM AND HOME
25 ACRES, 14 acres cleared and under cultivation, balance mostly slashed, all good level land, 3 acres orchard, 1 acre logans, 2 acres strawberries. Six-room house has large open fireplaces, hot and cold water, bathroom, modern sanitation. Large barn, chicken houses, etc. Never-failing water supply, with gasoline pump. Situated within thirty minutes from town by paved road. Is specially adapted for fruit or seed growing. Price only $9,000.

MONEY TO LOAN ON MORTGAGE
CROSS & CO.
Belmont House Opposite P.O.

SALE BY TENDER

Under and by virtue of the powers contained in a certain Indenture of Mortgage made the 14th day of January, in the year of Our Lord one thousand nine hundred and twenty-eight, between Empire Brewing Company Limited, a Company duly incorporated under the laws of the Province of British Columbia with head office at Vancouver, in the said Province; and HM Majesty the King in the right of his Province of British Columbia, as represented by his Minister of Industries, I will offer for sale by Tender the following:

All the machinery, plant and equipment situated in the Empire Brewing Company at Nanaimo, B.C. All tenders must be addressed to the undersigned and must be accompanied by a certified cheque for one quarter of the amount of the tender, balance to be paid immediately the successful bidder is notified that his offer has been accepted. All tenders must be for the plant and equipment, en bloc; highest or any tender not necessarily accepted. Tenders will close January 31st, 1929.

The above plant and equipment may be examined by prospective purchasers by applying at my office, Provincial Court House, Nanaimo, B.C., between the hours of ten A.M. and four P.M.

CHARLES J. TRAWFORD,
Sheriff for the County of Nanaimo

CORPORATION OF THE CITY OF VICTORIA, B.C.

TENDERS FOR SUPPLIES

Sealed tenders, endorsed "Tenders for Supplies" and addressed to the undersigned will be received up to 4 p.m. on Monday, January 28, 1929, for the supplying of the following to the Corporation of the City of Victoria for the year 1929:

Milk	Cement
Bread	Sand and Gravel
Fish	Stationery
Wood	Printing
Coal	

Specifications and particulars may be obtained at the office of the City Purchasing Agent. A certified cheque for 5% of the estimated amount of the contract, made payable to the City Treasurer, must accompany each tender. The lowest or any tender will not necessarily be accepted.

E. R. MICHELL,
Purchasing Agent
City Hall, Victoria, B.C., January 14, 1929.

Application for probate will be made next week of the Will of the late Hon. W. C. Nichol dated 31st December, 1928. The Estate will probably be valued at approximately $3,500,000.00, consisting of real estate and securities. The income of the Estate is divided equally between members of the family, and the residue passes to heirs of the children. The Executors are The Royal Trust Company, Victoria, B.C.

CORPORATION OF THE CITY OF VICTORIA, B.C.

TENDERS—FIRE DEPT SUPPLIES

Sealed tenders will be received by the undersigned up to 4 P.M., Monday, February 4, 1929, for supplying the following to the Victoria Fire Department:
30 Firemen's Uniforms and 30 Extra Pants
130 Winter Shirts
1,230 Ft. 2½-Inch Hose
300 Ft. 1½-Inch Hose
1,000 Ft. 13 Conductor Cable
Particulars and specifications may be had at the office of the Purchasing Agent to whom tenders must be addressed and marked on envelope, "Tender for, etc." A certified cheque, equal to 2% of the amount of tender, made payable to the City Treasurer, must accompany each tender. The lowest or any tender will not necessarily be accepted.
E. S. MICHELL,
Purchasing Agent.
City Hall, Victoria, B.C., Jan. 23, 1929

NOTICE
PRIVATE BILLS
Notice is hereby given that the time limited by the Rule of the House for receiving Petitions will expire on Thursday, the 31st day of January, 1929. Private Bills must be presented to the House on or before Tuesday, the 12th day of February, 1929. Reports from Standing or Select Committees on Private Bills must be received on or before Tuesday, the 19th day of February, 1929.
W. H. LANGLEY
Clerk, Legislative Assembly

SPECIAL
PER 14 CENT
NET INCOME
On Investment of
$3,000
DUPLEX HOUSE
One Four-Room Suite
One Five-Room Suite
(Each With Three-Piece Bathroom)
Christy, Hall & Co., Ltd.
640 Fort Street

SPECIAL
PRICES ON REAL GOOD
BUSINESS PROPERTY
View Street, 30 ft. . . . $3,500
Broughton Street, 30 ft. x 120 ft. . . $3,500
Yates Street, 30 ft. . . . $5,250
Yates Street, 60 ft., near Quadra . $8,000
Yates Street, 64 ft. . . . $3,500
Douglas Street, 30 ft., near City Hall $35,000
Also several other blocks right in the heart of the city, which are bound to double in value in the near future.
ALL ON TERMS TO SUIT
Arthur E. Haynes, Ltd.
Fire and Auto Insurance. Collections
723 Fort Street Phone 210

Astounding Bargain
Modern Five-Room Bungalow in Desirable Part of Fairfield
Warm, cosy and well planned. Two fireplaces, cement basement with hot air furnace. Garage. Fine garden lot with apples, loganberries, rasps, etc. Owner forced to sell, with Full Line Excellent Furniture, at
$3800
Alfred Carmichael & Co.
1210 Broad Street Realtors

Saanich Farm
Fifty acres on paved road, 30 acres in cultivation, balance rough pasture. Good location and water supply. Old house. Price only, per acre $150
A. S. BARTON
110 Pemberton Bldg. Phone 2081

V 3803.
Auction Today
At 1:30 P.M.
In McCloy's Auction Halls
Corner Pandora Avenue and Blanshard Street
Popular Weekly Sale of
SUPERIOR FURNITURE
Almost new Chesterfield Set in tapestry, Walnut Bedroom Set, very nice Dining-Room Set with special easy-access Buffet in latest style, 2 Pianos, Cabinet Gramophone, Carpets and Rugs, Ornaments, Pictures, Sewing Machines, Single and Double Beds, Dressers, Chests Drawers, Couches, Easy Chairs, Trunks, Office and Den Chairs, Mirrors, Ranges, variety of Heaters, Kitchen Furnishings, Utensils, Etc.
Terms, Cash
McCLOY & CO.
Auctioneers Phone 1431

ANTIQUES
Art Furniture, Etc.
Largest Selection in
Bartholomew's
1115-33 and 1007 Fort Street and 812 Douglas Street
Phones 1011, 984

ANTIQUES
GEORGIAN GALLERIES
Corner Cook and Fernwood
Genuine Antiques Only
Cars No. 1, 3, 15, 11 to Door
Hours: 9 A.M. to 9 P.M.

WOMEN M.P.'S HAVE LIVELY TILT IN HOUSE

Miss Wilkinson and Lady Astor Engage in Exchange of Pointed Remarks During Debate on Bill

WELFARE SERVICES ALLEGED IN DANGER

By GEORGE HAMBLETON
Staff Correspondent, Canadian Press.

LONDON, Jan. 23.—The placid progress of the derating bill in committee of the whole House of Commons was today interrupted by a lively clash by two women members, Lady Astor, Conservative, Sutton, and Miss Ellen Wilkinson, Labor, Middlesbrough East, in which a third woman member, the Countess of Iveagh, Conservative, Southend-on-Sea, was involved.

Several Labor members had charged that under the provisions of the bill the Government was curtailing assistance to maternity and child welfare services. The Countess of Iveagh was challenging this view and defending the provisions of the bill when Miss Wilkinson, referring to Lady Iveagh, declared it ill-became one, "who is herself a millionairess and can secure for her children every possible care, to oppose in effect the extension in every possible way of maternity and child welfare services."

LADY ASTOR

"That is not what she did," shouted the members on the ministerial benches. "Would it not be as reasonable to say that because you are not a mother you have no right to talk about children?" asked Lady Astor.

"One expects that type of sneer," retorted Miss Wilkinson amid the applause of Labor.

"What about your sneer at millionairesses?" came a return from the Government benches amid a general hubbub. The chairman of the committee endeavored to close the incident with the observation that the discussion had wandered far from the question before the committee, but Miss Wilkinson declined to be stilled.

"The argument would seem to be," Miss Wilkinson said, "that because one is not married, whether man or woman, one cannot deal with a matter of this kind."

WANT ASSURANCE

"You do not need to be poor to have a heart. A woman who has money is just as much interested in infant welfare as any other woman," said Lady Astor. She hoped the Minister of Health would be able to assure the House that maternity and child welfare services would not suffer under the bill, which proposed to change the present percentage of assistance to local authorities to a block grant. If no satisfactory assurance was given, "some of us," Lady Astor said, reserved the right to move an amendment to the bill at the report stage.

Mr. Neville Chamberlain, Minister of Health, urged that the subject be discussed quite apart from the ordinary party controversy. He thought it was better for both maternity and child welfare services that the changes proposed in the bill should be made.

HURT IN CRASH, MAN CONFESSES

PASSENGER IN WRECKED OHIO BUS WHEN NEAR DEATH TELLS OF CRIME

Had Participated in Bank Robberies in Detroit and San Francisco—Companions Shot

BELLEVUE, Ohio, Jan. 23.—Official and private investigators will confer here tomorrow to set a date for an inquest into the collision of an interurban car and a bus, which tonight had left a total of nineteen deaths and fifteen injured. Five of the nineteen dead remained unidentified.

The death total amounted to nineteen today with the deaths of Teddy O'Browski of Brooklyn, N.Y., and Richard Freeman, of Cleveland.

Having a premonition of death, O'Browski, according to Chief of Police Charles North, confessed to a nurse that he had participated in bank robberies in Detroit and San Francisco. He said two of his companions were shot and killed in the Detroit robbery, in which he and the other man escaped with $46,000, which they hid in Connecticut. The San Francisco robbery, he said, occurred in 1920. He gave no other details.

One of the injured, Russell Mack, Albion, Mich., was considered likely to die.

Many Countries Give Adherence To Peace Treaty

WASHINGTON, Jan. 23.—United States Minister Gunther, at Cairo, has telegraphed the State Department that the Egyptian Minister of Foreign Affairs has sent him Egypt's adherence to the Kellogg anti-war treaty, which is being forwarded to Washington by mail for deposit.

Egypt is the fifteenth of the forty-nine countries to adhere which has ratified its adherence.

KOVNO, Lithuania, Jan. 23.—The Lithuanian Government today ratified the Kellogg anti-war pact.

Ratification of the Kellogg pact by Lithuania has significance in its bearing upon negotiations with Russia and Poland for a special protocol, applying the pact in a localized sense to the states that touch the western frontier of Russia. Poland and Lithuania have been at odds over frontier questions, particularly the ownership of Vilna, a city which Lithuania claims, but which is now held by Poland.

Prince of Wales To Hold Levee in St. James Palace

LONDON, Jan. 23.—Continued improvement in the health of the King today led the court officials to begin planning the regular levees and other functions of the cabinet.

The first levee, at which the Prince of Wales will preside, will be held at St. James Palace on February 26.

The King's physicians have made it known that he must spend no more Winters in England and that he must seek a warmer clime for several months each year.

LAST SESSION IS HARMONIOUS

COURTENAY'S CITY COUNCIL FOR YEAR 1928 ENDS ITS LABORS

Many Expressions of Gratitude to Retiring Aldermen — Departmental Reports Presented

COURTENAY, Jan. 23.—The last meeting of the 1928 city council was marked by an atmosphere of harmony, as have been all the meetings of the city fathers under the chairmanship of the retiring mayor, Mr. J. W. McKenzie. Reports were presented by Alderman William Douglas for the public works department, by Alderman E. L. Macdonald for the electric light committee, and by Dr. J. McKee, the medical health officer. Dr. McKee's report gave particulars of cases of infectious diseases, of which the report showed there had been no serious outbreak, and the general health of the city was satisfactory.

There were many expressions of gratitude and thanks to the three aldermen, Mayor McKenzie, Alderman William Douglas and Alderman E. L. Macdonald, who are this year retiring.

The city clerk, Mr. C. S. Wood, said that after sitting on the board for the past thre years with these three aldermen, there would be a decided sense of loss. He appreciated very much the courtesy that had been shown him and wished to say that the credit for discovering the headwaters of Brown's River belongs to Mayor McKenzie. Years ago he had spoken to Mayor McKenzie about finding out what was behind the mountainous hinterland, and had suggested going to see. At that time the mayor had said that the time spent investigating this area would be time well spent. He had been glad that the mayor had taken such a broadminded and optimistic view, which had doubtless been the means of bringing about good results. Alderman Pearse, the mayor-elect, rose to say that he would like to associate himself with the remarks of the city clerk.

The three retiring councillors had had, it was generally agreed, done splendid work during their term of office. The city had gone ahead with improvements and full credit was due to them for the part they had taken in this progress. He hoped they would be back before long to take further part in the affairs of the city. Aldermen Ball and Macdonald both spoke of the work of their departments, and thanked their colleagues and members of the departments for their co-operation.

Alderman Douglas, who had received many congratulations, admitted that the public works committee had met with a large measure of success. He was careful to point out, however, that this success was due to the harmonious co-operation of his committee and the other members of the council. Strict attention to the details of the work and keeping one's eye continually on the job was the secret of success, he said.

Mayor McKenzie said it was very pleasing to hear such remarks, and to know there had been such success in all departments at the time he was leaving the council. Much of the credit of the public works and the electric light departments was due to the city clerk, who, he reminded the meeting, had come to the city with the installation of the electric light plant and had remained here ever since.

The incoming council were in the happy position of having important public utility extensions to go ahead with. He congratulated the aldermen on their past work and felt that those remaining would be very valuable to the new mayor. On behalf of the retiring aldermen and himself Mayor McKenzie offered their services in an advisory capacity whenever required. Both the by-laws, which were put before the people at the municipal election here last week—the extension of the water system to the town of Royston and the extensions of the electric lighting system—received their third reading and were finally adopted. This report showed that the fire department had kept within the estimated expenditure during the year.

Twenty Persons Believed Dead in Boat Explosion

BOGOTA, Colombia, Jan. 23.—Twenty passengers are believed to have perished in the destruction of the Magdalena River boat Socil, which followed upon a boiler explosion. The bodies recovered were badly burned. Some persons were rescued and taken to Baranaquilla.

New Australian Strike

MELBOURNE, Jan. 23.—A strike threat is disturbing the timber trade in Australia. A thousand men working only forty-four instead of forty-eight hours a week, and facing a probable deduction of four hours' pay, threaten to strike over the week-end. Judge Lukin, of the Federal Arbitration Court, strongly advised the members of the union not to strike.

BLACKHEADS
Blackheads simply dissolve and disappear by this one simple safe and sure method. Get two ounces of peroxine powder from any drug store—sprinkle it on a hot, wet cloth, rub the face briskly—every blackhead will be gone.

Anglican Women's Auxiliary Meets in City of Vancouver

VANCOUVER, Jan. 23.—"We celebrate this year the golden jubilee of our diocese and remember those valiant pioneers who so well and truly laid the foundations which it is our privilege to build to-day," said Miss Frances O. G. Phepoe, president of the Women's Auxiliary to the Missionary Society of the Church of England in Canada, today, when she gave her president's address. The present sessions constitute the twenty-fifth annual meeting of the auxiliary.

To commemorate the jubilee a fund under the name "Roberta Tilton Jubilee Fund" has been begun, and Miss Phepoe also mentioned the drive for members, the total hoped for being 100,000 in the Dominion.

Activities for the past year accomplished by the board were outlined in the report presented by by Mrs. Laurence Hunt, recording secretary. Mrs. Hunt stated there were eighty-three senior, forty-six junior and forty-two little helpers branches. The senior membership was 2,111, with 738 juniors and 994 little helpers. There are now 211 diocesan life members and twelve Dominion life members, while twelve names have been added to the memorial.

LAKE COWICHAN LOGGER KILLED

Edward Tetzlif Fatally Crushed by Falling Log While Loading Flat Car

LAKE COWICHAN, Jan. 23.—On Tuesday morning, soon after the men had commenced work, a fatal accident occurred at the Continental Logging Company, when Edward Tetzlif, a Russian, about forty-six years, was instantly killed. This company is logging about two and a half miles from the foot of the V.L. & M. Company railway.

Mr. Tetzlif was a head loader and was standing on a flat car on which several logs had been loaded, when fatally hit. The gang was in the act of loading a small log, with one set of tongs, from the pile which was at right-angles to the car, when the tongs slipped and caused the log to slide down the side of the flat car catching the deceased between the falling log and one already loaded. Mr. Tetzlif, realizing his danger, made an effort to escape, but was caught and had his head completely crushed, death being instantaneous. The body was conveyed to Whidden's undertaking parlors in Duncan.

Little is known of the deceased, but efforts are being made to trace some of his relatives. An inquest will be held by Coroner Swan on Thursday evening in Duncan.

Shipping Federation Of British Columbia Holds Annual Meeting

VANCOUVER, B.C., Jan. 23.—Kenneth J. Burns, general manager of the Vancouver Harbor Commission, was elected president of the Shipping Federation of British Columbia for 1929 in succession to F. H. Clendenning at the annual meeting here today.

K. A. McLennan, Terminal Warehouse & Dock Company, and D. M. Cameron, Dodwell & Company, were elected first and second vice-presidents, respectively. Executive officers elected are Captain David Baird, Victoria and Vancouver Stevedoring Company; F. H. Clendenning, Empire Shipping Company, Limited; Captain W. M. Crawford, Empire Shipping Company; B. C. Keeley, Canadian National Steamships; R. D. Williams, Canadian Trading Company; J. C. Irons, Canadian-Australasian Royal Mail Line, Captain E. Aikmen, C.P.R. Steamships, Limited; Captain H. F. Harrison, Furness (Pacific), Limited; A. M. Tidey, Alberta-Pacific Pier Corporation, Limited, H. A. Stevenson, Canadian Transport Company, Limited, and T. G. Carling, Thomas Harding & Son, Limited.

W. C. D. Crombie was named manager and secretary-treasurer.

JURY FINDS DEATH DUE TO EXPOSURE

Inquest Held Into Death of Mr. Frank Parks, Long Resident at Nanaimo

NANAIMO, Jan. 23.—At the inquiry here yesterday into the death of Mr. Frank Parks, one of Nanaimo's oldest and best-known citizens, who was found dead at the bottom of a flight of steps in the rear of the Occidental Hotel early on Sunday morning, the jury found that death was due to concussion and exposure and recommended that a railing be put along the platform and rear steps of the hotel.

Dr. Lane gave evidence that death was due to exposure.

Mr. Parks was a native of Michigan, U.S.A., aged sixty-two years. He came to Nanaimo over forty years ago, and, after living here for a number of years, moved to Cumberland, returning to take up his residence in Nanaimo several years ago. He was a keen sportsman, both hunter and fisherman and was well and favorably known by many throughout the Island, and the news of his tragic death will be learned of with deepest regret. Besides his widow he is survived by two sons, Bert and Preston, Nanaimo, and two daughters, Mrs. A. Persons, of Vancouver, and Mrs. L. Collishaw, of Butte, Montana. The family resides at 399 Wesley Street. The funeral will take place from the D. J. Jenkins parlors this afternoon at 2:30, Rev. F. W. Anderson officiating.

VISCOUNT D'ABERNON PUBLISHES MEMOIRS

LONDON, Jan. 23.—There was a time not long ago, when no statesman or diplomat would have dreamed of permitting his memoirs to see the light of day, until at least several years after his death. In "An Ambassador of Peace," published yesterday, Viscount D'Abernon, British ambassador to Germany from 1920 to 1926 gives the public the fruit of his own diary.

AUSTRALIAN BOYS' NBC PROGRAMME

Young Australia League Which Is Touring Canada and U.S.A. to Be Heard Over KOMO

Epitomizing the welcome the United States is extending and will extend them, the National Broadcasting Company will present the youthful members of the Young Australia League in a nation-wide broadcast through the N.B.C. system stations on Thursday, January 24, including KOMO, from 2 to 2.30 p.m., Pacific time. The young Aussies arrived in San Francisco on January 13 from Sydney, Australia, under the leadership of Major J. J. Simons, and preceded by E. R. Marie, through whose co-operation this broadcast was arranged. The purpose of the tour of the party, which is composed of 100 boys between fourteen and seventeen, is to spend four months in the United States and Canada in interest of education and international good-will. The tour is one of a number that have been taken since the first venture in 1912, which was also sponsored by Major Simons, head of the league. Only boys of exemplary record are allowed to participate in these tours. According to Mr. Marie, when parents of boys are able to pay greatly reduced rates for tour they are asked to do so; however, any boy thought fit for the experience is permitted to go to the city or town he calls home, raising money for his expenses by means of public subscription or benefit performances.

During the broadcast, the audience will hear Major Simons in a brief address, the boys' brass band of thirty pieces and a chorus of some forty voices and soloists. A feature of the programme will be the singing of a song tentatively called "Greetings to America," composed during the voyage from Sydney by Eric Scott, a member of the group. Director of Music Ronald Rees will be heard in several cornet solos.

Radio Programmes

By Courtesy of Radio Doings

Summary of Schedule at Victoria and Other Pacific Coast Stations

CFCT, Victoria, B.C. (475.9m)—8 a.m. The morning market prices from the B.C. Bond Corporation, Ltd. 6 p.m. The closing quotations, also by the B.C. Bond Corporation, Ltd. 3.30. The above company presents the Sunset Organ Recital. Edward Parsons will entertain CFCT fans with the following pipe organ solos: Overture to "William Tell" (Rossini); "Demande et Response" (Coleridge Taylor); "Aberation" (Borowski); Ballet Egyptian, parts 3 and 3 (Luigini); "Valse Triste" (Sibelius); "To a Wild Rose" and "A Song" (Macdowell); "Finlandia" (Sibelius). 7.32, What's Doing in Town; official weather report; West Coast Information Service; correct time signal by W. H. Wilkerson, jeweler. 7.30, Dinner dance music from the Empress Hotel. 11, Dance offering from the Crystal Garden.

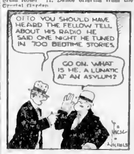

NBC, National Broadcasting Company—11.30 a.m.-12 noon, Standard School Broadcast. 3-4 p.m., The Wanderers. 6-6.30, Seiberling programme (Transcontinental). 7.30-8.30, Standard Symphony Hour. 8.30-9.30, Memory Lane. 12 a.m.-12 midnight, The Trocaderans.

KOMO, Seattle, Wash. (325.9m; 920k)—4 a.m., Orchestra. 5, Kiddies' programme. 6, N.B.C. 3.30, Spanish Orchestra. 7.32, Standard Symphony hour. 8.30, Crescent Old-Time Band. 11.15 p.m.-12.30 a.m., Quets, orchestra.

KGW, Portland, Ore. (483.6m; 620k)—3-4 p.m., The Wanderers. 6-6.30, N.B.C. 3.30-6.30, Thrift talk. 3.30-7, Concert Trio. 7-7.15, Sports talk. 7.15-7.32, Flower Girls. 7.30-8.30, Network concert. 8.10-9.30, Memory Lane. 8.32-12, Studio programme. 10 p.m.-12 midnight, Dance frolic.

ABC, American Broadcasting Company (Originating at KJR)—6.45-7.45 a.m., Vim, Vigor and Vitality. 8-3, The Golden Hour Orchestra. 2-2.30, Better Homes programme. 3.30-3.45, Novelty programme. 3.45-12, Morning service. 12.30-12.45, Hair culture. 11 a.m.-12 noon, American Revellers. 12.13-12.30 p.m., Novelties. 12.30-1.30, American Salon Orchestra soloists. 1.30-2, Song recital, O. Donald Gray, baritone, and Sidney Dixon, tenor. 2-2, American Artistic Ensemble and assisting soloists. 1-4, American Salon Orchestra. 4-5, Monique's Trio. 3-6, Vic Meyers' Popular Recording Orchestra. 3-4.30, Novelty programme. 3.30-7, Senora programme (CBS from N.Y.). 7-7.30, The Columbians 27-piece orchestra classical programme (CBS from N.Y.). 7.30-8, American Salon Orchestra. 8-8.30, Enchanters Male Quartette. 3.32-9, American Artistic Ensemble and assisting soloists. 9-10, American Opera Co. 10-12.30, Alta Club Skits. 10.30-12.45, Novelty piano duet. 12.42-11, Saxophone Quintette. 11 p.m.-12 midnight, Vic Meyers' Popular Recording Orchestra.

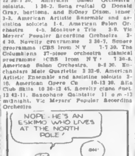

KPO, San Francisco, Cal. (440.9m; 680k)—1.30-2 p.m., Jerry Jermaine for Hole Eros. 3-3.32, House of Dreams. 3-4, The Wanderers. 4-2, Ye Towne Cryer Service. 3-5.30, Children's hour. 3.32-8, World Topics. 3-8.30, N.B.C. 8.30-7, Song recital. 7-7.13, Talks. 7.13-7.30, Sports. 7.30-8, Tommy Monroe and Bob Allen. 3-8.30, Caswell hour. 8.30-9, Violin recital. 3-10, Tabloid light opera. 12 p.m.-12 midnight, Trocadrans.

KSL, Salt Lake City, Utah (265.3m; 1,130k)—1 p.m., "Juvenile Jubilee." 2, An hour with the classics. 3, Uncle Roscoe and the children. 4, Ye Olde Towne Cryer. 5, Salt Lake Police Department. 6.30, Novelty Orchestra. 7.30, The Apollo Male Quartette. 8.30, Mormon Tabernacle organ and choir. 9, Old-time dance music.

KFI, Los Angeles, Cal. (468.5m; 640k)—3 p.m., Smiling Eddie Marble. 3.12, Helen White, Aaron Gonzales, pianist. 3, Contralto and pianist. 4, Jack McGuire and Alice Stoddard. 4.30, Kay Phillips. 4.45, Dr. H. Edward Myers. 3, Big Brother Ken. 5.30, Griffith Jones, attorney. 6.30, Newscasting. 6, Seiberling Rubber Co. programme. 6.30, KFI Symphonette. 7.30, Standard Symphony. 8.30, Leon Co. programme. 9.30, Studio programme. 10, Dance music.

KGO, Oakland, Cal. (379.5m; 790k)—1-8 p.m., Hotel St. Francis Concert Orchestra. 3.32, Detective stories. 6-6.30, N.B.C. 6.15-6.45, Bert Marwell, the bird man. 6.45-7.30, Agricultural programme. 7.30-8.30, Standard Symphony hour. 8.30-9.30, Memory Lane. 9.30-10, The Venetians.

KOL, Seattle, Wash. (256.1m; 1,270k)—2-3 p.m., Matinee melodies. 3-4, Organ concert. 4-4.30, Twilight Time. 3-6, Service hour. 6-7, Dinner hour music. 7-8, Charmed Land hour. 3-3.15, Primer for Town Farmers. 3.15-10, Request hour. 10-10.10, Amos 'n' Andy. 10.12-11, Request hour. 11 p.m.-12 midnight, Dance programme.

KFRC, San Francisco, Cal. (454.3m; 660k)—4-4.30 p.m., "The Observer." 4.30-4.45, Something About Everything. 3-5.30, Story Man. 5.30-3.30, Mac and his Gang. 3.30-3, Town Topics. 6-3.32, Organ recital. 3.30-7, Programme featuring Henry Starr. 7.3, Cecilians Trio. 6-8.30, Tales from an Antique Shop. 8.30-3, KFRC Concert Orchestra. 3-10, Studio programme. 10.10, Amos 'n' Andy. 10.10-11.10, Val Valente's Junglatown Orchestra. 11.12 p.m.-12.10 a.m., Midnight concert orchestra.

KNX, Los Angeles, Cal. (285.5m; 1,050k)—1.30-3 p.m., The Bookworm. 3-3.30, Classified Advertising Department. 3.30-3, Paul Roberts. 3-4, O.P.&.'s musical programme. 4, Louise Johnson, horoscope. 3-3.45, Chet Mittendorf. 3.45-8, Timely amusement tips. 3-3.30, KNX String Quintette. 6.30-7, O. Sharps-Minor at the organ. 7-7.30, Tom Mitchell, baritone. 7.30-3, Courtesy programme. 6-9, Platt personality programme. 3-10, Feature programme. 12 p.m.-12 midnight, Hotel Ambassador Orchestra. 12 midnight-1 a.m., The Dorado dance hour.

CNRV, Vancouver, B.C. (291.1m; 1,330k)—10-11 a.m., Morning hour of music. 10-11 p.m., Programme by the Terminal City Male Quartette.

In British Columbia Court of Appeal

Chaplin vs. Chaplin—In this case the Court of Appeal had dismissed the appeal from an order of Mr. Justice D. A. McDonald whereby the custody of the infant child of the parties had been given to the respondent, the father of the child. The order dismissing the appeal had not been drawn up. Appellant applied for leave to reopen the appeal and that her counsel be allowed to reargue the case and adduce further evidence. This was allowed by the Court. Evidence was presented that appellant had steady employment in Calgary and was able to support the child. It was her intention to return each Summer to Penticton, where she would have employment, and bring the child. Respondent carried on business in the Okanagan district. Appellant was willing to allow the child to remain with a relative at Kelowna while she was at Penticton and for respondent to see the child. The Court of Appeal ordered that appellant should have the general custody of the child, provided that she undertook to bring the child within the jurisdiction of the court to the Okanagan district for a period in each year.

Mr. W. C. Moresby, K.C., for appellant; Mr. W. Warner for respondent.

Miller vs. Wallaston as Trustee in Bankruptcy of Victoria Mines, Limited—Appellant applied to the judge in bankruptcy against the decision of the respondent refusing to accept his claim for professional charges as solicitor to Victoria Mines, Limited, as a preferred claim against that company in bankruptcy. Appellant also claimed that he was entitled, under Section 104 of the Legal Professions Act, to a lien upon and a right to payment out of the property of the company. The judge in bankruptcy had determined that appellant was entitled to the lien, but was not entitled to rank as a preferred creditor, and that the accounts should be taxed by the registrar. The amount claimed represented appellant's professional charges for representing the company in various actions in which, it was claimed, benefit had accrued to the company. His accounts had been passed and accepted by the directors of the company prior to its bankruptcy. Appellant appealed against the decision of the judge in bankruptcy in so far as it directed his accounts to be taxed and determined that his claim did not constitute a preferred claim. The respondent appealed against the decision that appellant was entitled to a lien over the property of the company, on the grounds that he did not have any documents or assets of the company in his possession. The Court of Appeal reserved judgment. Mr. C. H. O'Halloran for appellant; Mr. F. C. Elliott for respondent.

News of the Mines

(From Solloway, Mills & Co., Vancouver, through A. F. Caslie & Co., Ltd.)

Wright Hargreaves — A mining brokerage service after making a personal inspection of Wright Hargreaves reports that high-grade ore averaging $48, over a width of 4 1-2 feet, has been cut on the 1,500-foot level. This looks like most important shoot developed in recent months.

Mayland—Now drilling to Dalhousie Sands at about 4,850, and are continuing to take production of fifty to seventy-five barrels from the Home Sands.

NEW YORK SUGAR

NEW YORK, Jan. 23.—The raw sugar market was unchanged today with a sale confirmed of 15,000 bags of Cuban for February shipment to an operator at 3.83, duty paid. The market for refined sugar was unchanged at 5.10 for fine granulated with good withdrawals, but no new business reported.

Agriculture Chamber Elects First Officers

VANCOUVER, Jan. 23.—Election of officers by provisional directors of the recently organized Chamber of Agriculture resulted today in the choice of D. E. Mackenzie as president and chairman. Other officers are Walter Leek, vice-president, E. H. Bridgman, treasurer; J. W. Berry, director, and C. M. F. Planta, manager and secretary.

Farmers' institutes and other agricultural organizations will be requested to elect representatives to the advisory board when the first annual meeting of the chamber is convened early in February.

HEADACHE
caused by a cold or due to constipation, yields quickly to the mild laxative action and tonic effects of
Grove's BROMO QUININE
LAXATIVE TABLETS

W. A. ANDERSON DIES

SEATTLE, Jan. 23.—Dr. Wendell A. Anderson, eighty-eight, former American consul-general to Montreal, died of heart failure while visiting a son here today.

SNOW IN VANCOUVER

VANCOUVER, Jan. 23.—Vancouver's first snowfall of the Winter, which started this morning, ended early tonight after three inches had fallen.

Sunkist Oranges are *always* dependable *always* available and *guaranteed*

. . . . When other brands are offered ask your dealer: "Are they as dependable as Sunkist?"

Richest Juice Finest Flavor

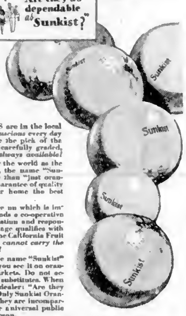

Why be satisfied with anything but the BEST? Know what your money buys!

SUNKIST ORANGES are in the local market *fresh and luscious* every day in the year! They are the pick of the California crop . . . carefully graded, dependable . . . *and always available!*

Recognized all over the world as the finest oranges grown, the name "Sunkist" stands for more than "just oranges;" that name is a guarantee of quality that brings into your home the best money can buy.

Behind every orange on which is imprinted "Sunkist" stands a co-operative organization of reputation and responsibility. Unless an orange qualifies with the rigid standard of the California Fruit Growers Exchange, it *cannot carry the trademark "Sunkist"!*

Choose the best! The name "Sunkist" is easy to remember; you see it on oranges in all leading markets. Do not accept the "just as good" substitutes. When offered you, ask the dealer: "Are they as good as Sunkist?" Only Sunkist Oranges are guaranteed. They are incomparable; they deserve the universal public preference they have won.

Eat more Oranges; drink more Orange Juice. Oranges, like Lemons, though acid in taste, are alkaline in reaction and are recognized by the medical profession as potent correctives and preventives of Acidosis. Serve oranges in your home regularly and liberally. They are definite health protectors.

Sunkist Oranges have the Richest Juice and Finest Flavor. They are perfect for making salads and desserts because they are easiest to peel and segment. Slice these oranges as thin as you wish . . . the firm but tender, juicy, luscious meat will not break. Preparation is the work of a few moments and without usual mussiness.

Insist upon oranges imprinted with the name "Sunkist" on the skin and on the tissue wrapper. *It is there for your protection*—real assurance of uniform quality.

Plentiful Small Sizes
Nature has grown a large crop of small-sized, but juicy, delicious, dependable Sunkist Oranges. They are as luscious as any of the larger ones you ever ate and are ideal for juice purposes. Being small, these oranges cost less. Look for the name "Sunkist."

Sunkist
CALIFORNIA ORANGES
"The Pick of the Crop"

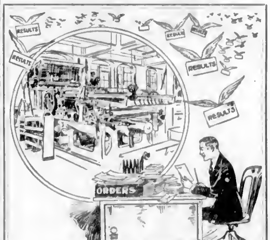

How often have you heard it said that some of the best business prospects have made their introduction to you through some unusually fine mailing piece? If your printing fails to make such an impression—a favorable one, we mean—it's an unsatisfactory job. In other words, your Printed matter should reflect your business as nothing else can.

We are equipped to handle quality work—the kind that will receive attention instantly—and keep it. When you're ready for your next job do us a favor by permitting us to show you samples and give you an estimate.

THE COLONIST
Commercial Printing Departments
1211 Broad Street Phone 197 Victoria, B.C.

THAT CERTAIN PARTY

By Jack Wilhelm

EMBARRASSING MOMENTS

THE NEBBS

Just a Cop

By Sol Hess

JUST LIKE A WOMAN

POLLY AND HER PALS

That's No Empty Attic

By Cliff Sterrett

TILLIE THE TOILER

Tillie Gets a Call

By Westover

S'MATTER POP

An Excuse That Didn't Go

By C. M. Payne

DOLLY DIMPLES AND BOBBY

By Grace Drayton

Health and Diet Advice

By DR. FRANK McCOY

THE CRUSTACEANS

The lobster, crab, crayfish and shrimp are crustaceans. They are covered with a greenish shell armor which becomes red upon being boiled. These shellfish, instead of having their bones inside the flesh as do most animals, are reversed and have the shell upon the exterior.

The "indigestible" reputation of the lobster is usually because of the sauces and mixtures that are eaten with this tasty meat. Used in its proper season, and freshly boiled, lobster meat is quite as wholesome as any other, but it should never be combined with cheese. The meat contains from 16 to 19 per cent protein.

Most market lobsters vary in length from ten to fifteen inches, and should be transported from the fisheries to the kitchen while still alive. Canned lobsters, crabs and shrimps are also wholesome.

The life history of a lobster is somewhat interesting. The egg is a dark green and is attached to the mother's abdomen, increasing in size for about ten months, when it hatches. It then floats near the surface of the water and undergoes a casting off of its shell for five times before it becomes a mature lobster. The little larvae lobsters are destroyed in millions by worms and fish. This infant lobster is also carnivorous, and each one considers the other a delicious morsel of food. It is estimated that only one lobster out of five thousand eggs reaches maturity. However, since the female lobster may produce from ten to sixty thousand eggs, there is no actual danger of race suicide among the lobsters.

After the larva stage, the young lobster assumes the shape of the full-grown lobster and begins to live its life at the sea bottom, its principal food being fish. As the lobster increases in size it casts off its hard outer shell, revealing a soft inner one. It increases rapidly in size until the shell hardens again. This process is repeated throughout the life of the lobster. It is most valable for eating just before it has cast off its old shell, the new-shell lobster being flavorless and spongy in comparison.

There are a few individuals who find lobster meat disagrees with them. These are usually people suffering from acidosis or uricaemia. Most people, however, will find the flesh quite wholesome and an interesting variety in the diet.

The meat of crabs closely resembles lobster, but is not of quite as delicate a flavor. They are wholesome but, because they may be covered with contaminated substances, should be thoroughly cleaned and cooked before eaten.

Shrimps, prawns and carnotes are found in abundance in many parts of the ocean. There is less danger of contamination from these smaller crustaceans than from lobsters and crabs. Their flesh is considered by many to be superior in flavor, and they are slightly richer in mineral matter, especially iodine. These meats should be eaten with non-starchy vegetables. They are excellent to use in salads.

Correspondents wishing to communicate with Dr. McCoy should address letters Dr. Frank McCoy, c.o. Bell Syndicate, 154 Nassau Street, New York, U.S.A.

TALKIES BY WIRELESS

Full-size talking pictures may be transmitted by wireless by a device which a Hungarian scientist living near Paris claims he has just perfected. He declares that the size of the image is not limited, and that the reproduction improves with the size. Another advantage claimed is that the use of a positive film is eliminated, the transmission being accomplished by using the negative film direct so that even pictorial news items could be displayed after the negative of the original picture has been developed. The impression of the film is electrically transmitted and magnetically conserved so that the picture may be sent immediately or later and may be repeated at will.

These Women

By J. R. STUBBS:

This business of writing a letter to one's girl is not as easy as you would imagine. Ask Buddy—he knows.

COLONIST DAILY COMIC FEATURE

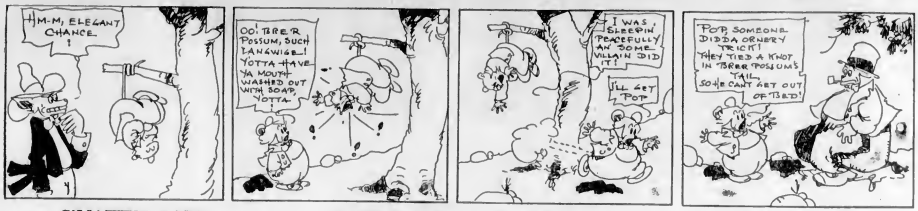

S'MATTER POP? -:- Ambrose The Budding Author -:- By C. M. PAYNE

(Copyright, 1928—by Bell Syndicate, Inc., Trade Mark Reg. U. S. Pat. Off.) Great Britain Rights Reserved

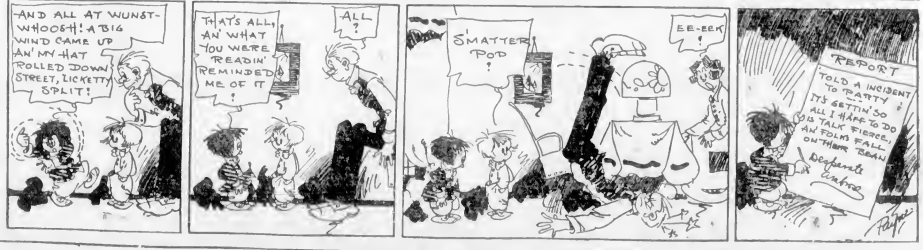

FIRST MATE OF SHIP TO BLAME

KENNETH McLEOD LOSES CERTIFICATE FOR 4 MONTHS, COURT DECIDES

Fails to Call Capt. S. Noel, of Merrick, Upon Encountering Foggy Weather

VANCOUVER, Jan. 23.—Finding that Kenneth McLeod, aged twenty-four, Dundas Street, first mate of the steamer Robert H. Merrick, was to blame for her stranding near Esperanza Inlet, West Coast of Vancouver Island, on November 25, a marine court of inquiry suspended his certificate four months from the date of the accident.

The inquiry was conducted by Captain J. D. MacPherson, deputy to the Dominion Wreck Commissioner. He was assisted by Captains Samuel Vint and R. Archibald, R.N.R.

On two grounds McLeod was blamed. In the first place, according to the court, he disobeyed the order of the Robert H. Merrick's master, Captain Stewart Noel, to call him in the event of foggy weather being encountered. The first mate, it was announced by the court, should have reduced speed in the fog, instead of proceeding at full speed.

The Robert H. Merrick, which is owned by Frank Waterhouse & Company of Canada, Limited, during a dense fog struck a cliff near Esperanza Inlet and twisted her stem.

Captain Noel was exonerated by the court of any blame for the casualty.

WEST COAST SERVICE

Now effective, the steamer leaves for Port Alice and way ports on the 1st, 11th and 21st of each month.

AUSTRALIA NEW ZEALAND via Honolulu and Suva

The new and well-appointed passenger liners sail from Vancouver, B.C., and Victoria, B.C.

Aorangi (23,000 Tons) Feb. 6, April 3
Niagara (13,000 Tons) .... Mar. 6, May 1

For fares, etc., apply to all Railway and Steamship Agents, or to the Canadian-Australasian Line, 999 Hastings St. West, Vancouver, B.C.

UNION PACIFIC is your logical route **East** via PORTLAND thru world famous COLUMBIA RIVER GORGE

fine fast trains to Salt Lake City, Ogden, Denver, Omaha, Kansas City, St. Louis, Chicago and other eastern points

Superior Dining Car Service

Union Station, Seattle.

CALIFORNIA

SAILINGS
SS. DOROTHY ALEXANDER or SS. EMMA ALEXANDER
Every Sunday Morning at Nine
Winter Reduced Rates Are Now in Effect

For information Call 900 Government Street or Phone 48

PACIFIC STEAMSHIP CO

Canadian Pacific Sailings TO EUROPE

FROM ST. JOHN

To Glasgow-Liverpool

Feb. 10 .... Montroyal
March 1 .... Minnedosa
March 15 .... Montroyal
*March 22 .... Montrose
March 30 .... Duchess of Richmond
*To Liverpool only

To Glasgow-Belfast-Liverpool

Feb. 8 .... Metagama
Feb. 22 .... Montrose
March 8 .... Montclare
April 12 .... Duchess of Bedford

To Cherbourg-Southampton-Hamburg

March 14 .... Metagama

To Belfast-Glasgow

March 21 .... Melita

To Cherbourg-Southampton-Antwerp

Feb. 21 .... Melita
March 26 .... Montcalm
April 8 .... Montclare

Apply to Agents Everywhere or J. J. FORSTER, S.S. General Pass. Agent, C.P.R. Station, Vancouver. Telephone Seymour 2630

WORLD'S GREATEST TRAVEL SYSTEM

CONSERVATION OF FISH IS NEARER

Canada and United States Getting Ready to Sign Treaties for Pacific Coast

WASHINGTON, Jan. 23.—Treaties between Canada and the United States looking to the conservation of sockeye salmon and halibut on the Pacific Coast fishing banks are practically ready for signature. If they are accepted by the Canadian and United States Governments within the next few weeks, there is every hope of getting them ratified before the present Congress expires on March 4. It is not expected that they will prove controversial down here.

Henry O'Malley, chief commissioner of fisheries in Washington, expected that a very satisfactory arrangement can be made between the two Governments whereby the officials of each will be empowered to make regulations for the preservation of the fisheries on the Pacific Coast banks.

Depletion of sockeye spawning grounds in the last few years has become a menace to the future of the industry. The Governments will put in effect an intensive artificial spawning programme and the quantity of the catch will be restricted, partly through the extension of the closed seasons and also by the fixing of a limit to the quantity of fish which can be caught in any particular year. Practically the same policy will be followed in the case of the halibut.

Shipping Information

JANUARY

Time of sunrise and sunset (Pacific Standard time), at Victoria, B.C., for the month of January, 1929

	Sunrise	Sunset		Sunrise	Sunset
22	7:55	4:00	27	7:00	5:02
23	7:54	4:00	28	7:48	5:04
24	7:53	4:58	29	7:47	5:05
25	7:00	4:00	30	7:46	5:07
26	7:01	5:01	31	7:45	5:08

MOONRISE AND MOONSET
JANUARY

Time of moonrise and moonset (Pacific Standard time), at Victoria, B.C., for the month of January, 1929.

Date	Rises	Sets
22	0:00 a.m.	0:54 a.m.
23	4:11 a.m.	7:41 a.m.
24	0:22 p.m.	0:04 a.m.
(Full Moon on 25th)		
25	0:31 a.m.	0:06 a.m.
27	0:14 a.m.	0:01 a.m.
28	0:20 a.m.	0:02 a.m.
29	10:00 a.m.	10:10 a.m.
30	11:40 a.m.	10:27 a.m.
31		10:44 a.m.

Note—These times are correct to within one or two minutes.

TIDES AT VICTORIA
JANUARY

Date	Time H. M.	Ht. Ft.	Time H. M.	Ht. Ft.	Time H. M.	Ht. Ft.	Time H. M.	Ht. Ft.
22			11 10	10.4	00 01	0.5		
24	0 10	0.0	7 07	8.4	11 01	10.1	20 40	0.0
25	0 25	0.0	0 20	8.6	12 30	10.0	21 00	0.0
26	0 10	0.0	0 00	0.3	12 00	0.3	20 00	1.2
27	0 30	8.0	10 22	7.0	14 00	0.7	22 42	1.0
28	0 30	0.0	11 20	7.0	10 25	7.0	22 00	2.0
29	7 20	8.0	12 40	0.3	10 32	7.0	23 00	0.0
30	7 42	0.7	11 00	0.7	10 20	0.0		
31	0 24	8.0	0 00	0.7	16 00	4.0	11 44	0.0

The time used is Pacific Standard for the 120th Meridian west. It is counted from 0 to 24 hours, from midnight to midnight. The figures for height serve to distinguish high water from low water. Where blanks occur in the tables, the tide rises or falls continuously during two successive tidal periods.

The height is in feet and tenths of a foot, measured from the average level of lower low water.

To find the depth of water on the sill of the Esquimalt drydock at any tide, add 18.9 feet to the height of high water as above given.

To find the depth of water on the sill of the Songhees drydock add 30 feet to the height of high water as above given.

GULF ISLANDS SERVICE

Now effective, the steamer Otter leaves for the Gulf Islands on Mondays, Wednesdays and Thursdays, at 7:15 a.m. The steamer Charmer leaves for Vancouver via the Gulf Islands on Tuesdays at 11 a.m.

CUSTOMS BROKERS
Forwarding Agents — Insurance
McTavish Bros.
Phone 2612 — 918 Gov't Street

MILL BAY FERRY

Ferry Leaves BRENTWOOD		Ferry Leaves MILL BAY
7:30 a.m.	Mondays Only	8:00 a.m.
10:10 a.m.		10:30 a.m.
11:10 a.m.	Daily Including Sundays	12:30 noon
1:00 p.m.		2:00 p.m.
3:11 p.m.		4:30 p.m.
5:00 p.m.		5:30 p.m.

UNION STEAMSHIPS, LTD.
To All B.C. Coast Points
Prince Rupert, Stewart, Anyox, Etc. New Steamers.
GEO. McGREGOR, Agent
1 Belmont Bldg. Phone 1925

CUSTOMS BROKER
Import and Export Entries
Consular Invoices
Adam P. Moffat
310 Union Building Phone 180

ALLOWAY FAILS TO LEAVE PORT

SUPERHEATER AND BOILER TROUBLE HOLD STEAMER AT ESQUIMALT

Capt. H. S. Throckmorton Will Attempt to Get Under Way for Japan This Evening

Dogged by the jinx which has pursued her ever since Christmas Day on her attempted trip from Puget Sound ports to Yokohama and Osaka, the freighter Alloway still lies at Esquimalt, unable to leave the drydock pier for the open sea.

The vessel was ready to sail on Monday when a pipe blew out in one of her four superheaters. Yesterday her fourth reserve boiler developed trouble and marine surveyors refused to pass her until the engines were considered capable of standing up under rigid tests.

Of a total crew of thirty-four, eighteen are men signed on here, the master and officers being brought from Seattle. Captain H. S. Throckmorton will attempt to get under way this evening. The ship has been at Esquimalt since January 7.

FISHERMEN SEEK NEW DEPARTMENT

Want Marine and Fisheries Separated—Oppose Abolition of Trawler

OTTAWA, Jan. 23.—Creation of a separate ministry of fisheries was urged today upon members of the Dominion Cabinet by a delegation representing the Canadian Fisheries Association. The delegation declared itself in opposition to the proposed abolition of the trawler, on the grounds that this was a recognized method of catching fish.

Hon. P. J. Cardin, Minister of Marine and Fisheries, assured the delegation that he personally would have no objection to the creation of a separate ministry of fisheries if the Government saw fit to carry out this proposal.

On the trawler proposal, Mr. Cardin asked the delegation to clarify its position, adding that the issue was a very live one which might have to be faced at the forthcoming session of Parliament.

PIERCE TO SAIL FOR THE ORIENT

American Mail Liner Due at Rithet Piers From Seattle at 4 o'Clock Saturday

Bound for Japan, China and the Philippines, the American Mail liner President Pierce is due at Rithet piers for a two-hour stay at 4 o'clock Saturday afternoon, according to Mr. W. M. Allan, agent.

Among those on board will be Mr. William Watson, Mr. Wetmore Dawes and Mr. George M. Thompson, of the commission of financial advisers to China; Mr. Edward F. Croker, associated with the New York Fire Prevention Engine Company, and a former fire chief of New York City; Dr. L. Ting, a physician of the Rockefeller Foundation, Lieut.-Com. H. V. La Bombard, U.S.N., and Lieut. H. E. Martin, bound for Manila; Mr. W. H. Plant, of the United States Steel Products Company, and Mr. E. A. Worley, of the General Motors Company at Hong Kong.

Ss. Canadian Ranger is expected at Ogden Point docks on Monday morning to load lumber.

Coastal Sailings Out of B.C. Ports

COASTWISE SAILINGS

For Vancouver

C.P.R. steamer leaves daily at 2:15 a.m.
C.P.R. steamer leaves daily at 11:45 p.m.

From Vancouver

C.P.R. steamer arrives daily at 7 a.m.
C.P.R. steamer arrives daily at 3:00 a.m.

For Seattle

Iroquois leaves daily at 10:15 a.m.
C.P.R. steamer leaves daily at 4:30 a.m.

From Seattle

C.P.R. steamer arrives daily at 1:15 p.m.
Iroquois arrives daily at 9 a.m.

West Coast Route

B.C. Coast Service: From Victoria to Port Alice and all West Coast ports, leaving Victoria on 1st, 11th and 21st of month.

Nanaimo-Vancouver

Princess Elaine leaves Nanaimo at 7 and 5:15; leaves Vancouver at 10 a.m. and 3:15 p.m. daily, except Sunday. Every Sunday leave Vancouver 10 a.m., leave Nanaimo 6 p.m.

Victoria-Port Angeles

Auto and passenger ferry Iroquois sails daily for Port Angeles at 10:15 a.m. Leaves Port Angeles at 7:30 a.m.

Prince Rupert Route

Union Steamships. Every Thursday at 7 a.m. and every Friday at 9 p.m. from Vancouver for Alert Bay, Port Hardy, Prince Rupert, etc.

Canadian National Steamships. On Mondays at 4 a.m. from Vancouver.

Queen Charlotte Islands Route

Canadian National Steamships. Fortnightly from Vancouver.

Portland Canal Route

Observatory Inlet Route

Canadian National Steamships. On Mondays, at 9 p.m., from Vancouver, for Prince Rupert, Stewart, Anyox, Powell River and Ocean Falls.

Vancouver-Ocean Falls-Prince Rupert

Weekly. Princess Royal leaves Vancouver 9 a.m., Wednesdays. Canadian National Steamships, Mondays, 9 p.m., from Vancouver.

Powell River and Comox

C.P.R. steamer Charmer sails from Vancouver midnight on Tuesdays, Thursdays and Saturdays.

Alaska and Northern British Columbia

Princess Mary leaves Vancouver 9 p.m., January 16, January 30 and February 7, afternoon steamer from Victoria connecting for northern ports.

Gulf Islands Service

Steamer Otter leaves Victoria for Gulf Islands at 7:15 a.m. on Mondays, Wednesdays and Thursdays.

Steamer Charmer leaves Victoria for Vancouver, via Gulf Islands, at 11:30 a.m. on Tuesdays.

Princess Norah Is Added to Local Fleet

—Photograph by Chapman.

TO augment the fleet of the B.C. Coast Steamship Service, Ss. Princess Norah arrived at the Belleville Street docks from Govan, on the Clyde, in command of Captain C. C. Sainty, at 1 o'clock yesterday afternoon. She is expected to make her maiden voyage up the West Coast of Vancouver Island about the middle of February.

Ocean and Coastwise Movements

VESSEL MOVEMENTS

SEATTLE, Jan. 23.—Arrived: Julia Luckenbach, Portland; Dorlestown, Virginian, Admiral Watson, Northwestern, Tacoma; Caddopeak, Daisy Gray, Captain A. F. Lucas, San Francisco; Brookings, Port Angeles, Everett; D. G. Scofield, Wapama, Los Angeles; M. H. Whittier, Port Costa; Huguenot, Vancouver. Sailed: Wapama, Sound ports; Admiral Watson, San Francisco; Dorlestown, Port Angeles; John C. Kirkpatrick, Everett; Mundelta, Melville Dollar, Tacoma; Captain A. F. Lucas, El Segundo; Huguenot, Eagle Harbor; Hartwood, San Francisco.

TACOMA, Jan. 23.—Arrived: Moral, Britannia, B.C.; Mundelta, Baltimore; Admiral Watson, San Francisco; Melville Dollar, Shanghai; Port Angeles, San Francisco. Sailed: Providencia, Santa Rosalia; Northwestern, Seward; Virginian, New York, via Seattle; Dorlestown, San Francisco; Admiral Watson, San Francisco.

PORTLAND, Jan. 23.—Arrived: Dan P. Hanlon, Los Angeles; Admiral Peary, San Francisco. Sailed: Lebree, San Francisco; Witell, Antwerp; Ms. Pacific President, Glasgow.

SAN FRANCISCO, Jan. 23.—Arrived: Admiral Moser, San Pedro; Charcas, Tacoma; Turicum, Rosario; Makawao, Honolulu; F. H. Hillman, Cellie Dorsche; Wellinsford, San Pedro. Sailed: Emma Alexander, Rome City, San Pedro; Mokura, Sydney; Munaires, Jacksonville; Herdanser, Vancouver; Chetopa, Baltimore.

Arrived:

FALMOUTH, Jan. 22.—Willowpool, Vancouver.

DAIREN, Jan. 22.—Shelton, Seattle; Golden Star, San Francisco.

SYDNEY, Jan. 22.—Helne, Grey's Harbor.

HAVRE, Jan. 19.—Senora, San Francisco.

BREMEN, Jan. 20.—Portland, San Francisco.

SYDNEY, Jan. 21.—Kerilari, Portland.

SHANGHAI, Jan. 21.—Silver Ash, San Francisco.

MANILA, Jan. 22.—Margaret Dollar, Seattle.

AVONMOUTH, Jan. 22.—Thirlby, Vancouver.

NEW YORK, Jan. 23.—Tsuyama Maru, San Francisco.

Sailed:

NEW YORK, Jan. 23.—Willbabco, San Francisco; Salana, San Francisco; Bassdabor, Portland.

PHILADELPHIA, Jan. 22.—Willhilo, San Francisco.

PANAMA CANAL, Jan. 23.—Passed, bound west: Meliko, New York for San Francisco; Challenger, New York for San Francisco; San Francisco, Hamburg for San Francisco; Edward Luckenbach, New Orleans for San Francisco; Paint Jedith, Galveston for San Pedro; Sunbeam, Philadelphia for San Pedro; Pilar de Larrinaga, Antwerp for Vancouver.

WEATHER REPORT

ESTEVAN—Overcast, snow, calm; 30.11; 34; light swell.

PACHENA—Overcast, southeast; 30.00; 33; smooth.

CARMANAH—Overcast, light snow squalls; 30.30; smooth.

CAPE BEALE—Overcast, light snow flurries, light north; 30.05; smooth.

PRINCE RUPERT—Overcast, light, southeast; 30.03; 40; smooth.

WIRELESS REPORT

Estevan, 8 P.M. Unless Otherwise Stated

CANADIAN OBSERVER—San Francisco for Victoria, 100 miles off Victoria.

DRAN—San Francisco for Portland, 87 miles south Columbia River.

PRESIDENT REYES—San Francisco for Portland, 78 miles off Astoria.

PRESIDENT TAFT—Yokohama for Victoria, 1,315 miles off Victoria.

EMPRESS OF RUSSIA—Yokohama for Victoria, 965 miles off Victoria.

YOJIN MARU—Vancouver for Osaka, 412 miles off Vancouver.

CANADIAN MILLER—Alberni for Halifax, 40 miles south Cape Flattery.

EL CEDRO—San Pedro for Seattle, 332 miles off Seattle.

PRINCESS MAQUINNA—At Clayoquot Sound, northbound, 4 p.m.

C.N.S. MOVEMENTS

CANADIAN IMPORTER—Due from Halifax, February 10.

CANADIAN MILLER—Sailed from Alberni for Halifax, January 21.

CANADIAN SEIGNEUR—Due from Halifax, March 3.

CANADIAN RANGER—Sails from Vancouver for Halifax, January 29.

CANADIAN COASTER—Due from California, February 8.

CANADIAN FARMER—Due from California, January 30.

CANADIAN OBSERVER—Due from California, January 23.

CANADIAN ROVER—At Vancouver.

SHIPPING CALENDAR

To Arrive

AFRICA MARU—From Japan, January 22.

SHIDZUOKA MARU—From Japan, January 28.

PARTHENIA—From England, January 26.

EMPRESS OF RUSSIA—From Japan, January 25.

PRESIDENT TAFT—From Japan, January 26.

PROTESILAUS—From Japan, January 28.

AORANGI—From Antipodes, February 1.

LONDON IMPORTER—From England, February 6.

YOKOHAMA MARU—From Japan, February 6.

EMPRESS OF ASIA—From Japan, February 8.

PRESIDENT JEFFERSON—From Japan, February 11.

ARABIA MARU—From Japan, February 12.

PACIFIC SHIPPER—From England, February 18.

TALTHYBIUS—From Japan, February 19.

TOYAMA MARU—From Japan, February 21.

PRESIDENT LINCOLN—From Japan, February 23.

EMPRESS OF FRANCE—From Japan, March 2.

To Depart

PRESIDENT PIERCE—For Orient, January 26.

TYNDAREUS—For Orient, January 28.

ARIZONA MARU—For Orient, January 24.

EMPRESS OF RUSSIA—For Orient, February 2.

AORANGI—For Antipodes, February 6.

AFRICA MARU—For Orient, February 6.

PRESIDENT TAFT—For Orient, February 9.

SHIDZUOKA MARU—For Orient, February 9.

EMPRESS OF ASIA—For Orient, February 16.

PROTESILAUS—For Orient, February 10.

PRESIDENT JEFFERSON—For Orient, February 23.

YOKOHAMA MARU—For Orient, February 23.

ALABAMA MARU—For Orient, February 27.

TRANSPACIFIC MAILS
JANUARY
China and Japan

†ALABAMA MARU—Mails close January 3, 4 p.m. Due at Yokohama, January 18; Shanghai, January 20.

‡KAGA MARU—Mails close January 5, 4 p.m. Due at Yokohama, January 21.

PRESIDENT CLEVELAND—Mails close January 10, 4 p.m. Due at Yokohama, January 25; Shanghai, January 29; Hong Kong, February 1.

†LONDON MARU—Mails close January 13, 4 p.m. Due at Yokohama, January 30; Shanghai, February 11.

‡IYO MARU—Mails close January 19, 4 p.m. Due Yokohama, February 4.

PRESIDENT PIERCE—Mails close January 26, 4 p.m. Due at Yokohama, February 8; Shanghai, February 12; Hong Kong, February 15.

†TYNDAREUS—Mails close January 28, 3 p.m. Due at Yokohama, February 10.

EMPRESS OF RUSSIA—Mails close February 2, 4 p.m. Due at Yokohama, February 14; Shanghai, February 19; Hong Kong, February 21.

*Mails for Japan and Hong Kong only.
†Mails for Shanghai only.
‡Mails for Japan only.

Australia and New Zealand

*SIERRA—Mails close January 7, 9 p.m. Due at Sydney, January 25.

NIAGARA—Mails close January 9, 9 p.m. Due at Auckland, January 28; Sydney, February 2.

†MAKURA—Mails close January 20, 4 p.m. Due at Wellington, February 11; Sydney, February 18.

‡SONOMA—Mails close January 28, 9 p.m. Due at Sydney, February 21.

*Mails for Australia only, via San Francisco.

†Mails for Australia and New Zealand, via San Francisco.

‡Mails for Fiji and Australia only, via San Francisco.

UNITED STATES AIR MAIL SCHEDULE

Table Showing Transit Time From Victoria

Eastbound daily, including Sunday. Air mail closing tonight at 11 o'clock.

Boise, Idaho: arrives day after tomorrow, 9.30 a.m.

Boston, Mass.: arrives on the fourth day, 1.35 a.m.

*Buffalo, N.Y.: arrives on the third day, 9.05 a.m.

Chicago, Ill.: arrives on the third day, 6.30 a.m.

Cleveland, Ohio: arrives on the third day, 11 a.m.

Dallas, Texas: arrives on the fourth day, 6 a.m.

Denver, Colo.: arrives on the third day, 6.00 a.m.

Detroit, Mich.: arrives on the third day, 12 noon.

Minneapolis, Minn.: arrives on the third day, 11.30 a.m.

New Orleans, La.: arrives on the fourth day, 10.00 a.m.

*New York, N.Y.: arrives on the third day, 9.40 a.m.

Omaha, Neb.: arrives on the third day, 12 M. a.m.

Ottawa, Ont.: arrives on the fourth day, 7 a.m.

*Philadelphia, Pa.: arrives on the third day, 7.00 a.m.

*Pittsburgh, Pa.: arrives on the third day, 1.30 a.m.

St. Louis, Mo.: arrives on the third day, 6.10 a.m.

St. Paul, Minn.: arrives on the third day, 11 M. a.m.

Salt Lake City, Utah: arrives day after tomorrow, 12.00 p.m.

*Toronto, Ont.: arrives on the third day, 9.23 a.m.

Washington, D.C.: arrives on the third day, 11.45 a.m.

Southbound daily, except Sunday. Air mail closing this afternoon at 4 o'clock.

*San Francisco, Cal.: arrives tomorrow, 3.18 p.m.

*Fresno, Cal.: arrives tomorrow, 5.18 p.m.

*Los Angeles, Cal.: arrives tomorrow, 6.10 a.m.

San Diego, Cal.: arrives day after tomorrow, 9.00 p.m.

Atlanta, Ga.: arrives on the fourth day, 6.17 a.m.

*For delivery on day of arrival a special delivery stamp will be necessary on letters addressed to these points.

Ss. La Placentia passed up to Vancouver at 3.30 o'clock yesterday morning. Ss. Tohsei Maru passed out to sea at 1.20. Ss. Paris City passed up to Vancouver. Ss. Kinkasan Maru passed out to sea at 6, and Ss. Tresillian up to Vancouver at 9.45, according to Federal Pilots.

THE VANCOUVER DRUG CO. LTD., Special Agent.

GARFIELD FREED FROM CORAL REEF

Dollar Liner Proceeds to Nassau to Pick Up Her Eighty-Nine Passengers

NEW YORK, Jan. 23.—The liner President Garfield, which went ashore Sunday morning on Mantilla Reef, in the Bahamas, was refloated this morning, Captain Thomas P. Quinn informed officials of the line. It was not necessary to remove any of her cargo.

The ship did not spring a leak while on the reef. She will proceed to Nassau at noon to pick up her eighty-nine passengers who were taken there Monday by the liner Pan-America. She will then continue her voyage, it was said.

Arizona to Sail

Bound for Yokohama, the Osaka Shosen Kaisha liner, Arizona Maru, is due at Rithet piers from Seattle at 4 o'clock this afternoon, according to Rithet Consolidated, Ltd., agents.

Marine Notes

With favorable weather, R.M.S. Empress of Russia is expected at Rithet piers from Japan and China late Friday evening or early Saturday morning, according to word received by local agents from the liner.

The R.M.S.P. ship Kinderdyk is due at William Head from the United Kingdom at 10 o'clock this morning and should berth at Rithet piers by noon, according to word received by local agents.

The Kingsley Navigation Company's freighter Rochelle was due from California ports at 1 o'clock this morning to discharge fifty tons of cargo, according to King Brothers, shipping agents.

PETER JACKSON SEEN IN ACTION

Miller's Opponent Impresses in First Workout—Expected to Put Up Good Fight

"Dusty" Miller, local light-heavyweight, looks to be in for a tough argument Saturday night when he steps over the ropes at the Tillicum gymnasium to battle "Young" Peter Jackson, of Los Angeles, in the ten-round main event of the Central Boxing Club's boxing card. Jackson arrived yesterday afternoon and was in action last night at the Tillicum gymnasium.

Taller, younger, and with a longer reach than the local battler, Jackson looks good enough to give Miller a tough fight. A two-handed scrapper with a particular liking for sinking a left hook, Jackson made a good impression with those present. He will work out again tonight at 7.30 o'clock. Miller is also training hard for the coming bout and will perform tonight at 8.30 o'clock.

Judging by the advance sale of pasteboards the fans are taking a great deal of interest in the battle. General opinion favors the local flash.

THREE HOOP GAMES ON TONIGHT'S CARD AT CENTENNIAL GYM

Three hoop games will be played at the Centennial gymnasium tonight, with Keating men's senior "C" cagers opposing the Navy in the curtain-raiser at 7.30 o'clock. The complete card follows:

Men's senior "C"—Keating vs. Navy.

Ladies' "B"—New Method Laundry vs. Axioms.

Men's senior "C"—Foresters vs. Hudson's Bay.

City Fathers of Nanaimo in First Session on Monday

NANAIMO, Jan. 23.—On Thursday evening at 7.30 the Mayor and aldermen for 1929 will meet at the City Hall, and will take the oath of office. The first regular meeting of the new council will be held on Monday evening next.

COMMANDER GUY DIES FOLLOWING A LONG ILLNESS

Commander Charles George Guy, a resident of the city for eighteen years and King's harbormaster and chief examining officer at the Esquimalt dockyard during the war, passed away yesterday after a prolonged illness.

Commander Guy served as a captain in the British navy off India and China for a number of years, having had charge of several war craft.

He leaves his widow, one daughter, Agnes, a brother, Capt. DeNormanville Guy, and a sister, Mrs. Guy-Price, the last two in England. Funeral arrangements will be announced later by the B.C. Funeral Parlors.

FASTER PASSAGE ON N.Y.K. SHIPS

Nippon Yusen Kaisha to Place New Motorships on Run Early in 1930

"The three new motor liners for traffic between Victoria, Seattle and the Orient will probably be in service in the Spring of 1930," said Captain K. Fukuda, port captain of the Nippon Yusen Kaisha at Seattle, who was in the city yesterday.

"The Mishima Maru, due here early in March, will improve the service to Japan, as she is considerably faster and can carry more passengers than the six liners that now serve Victoria and Seattle," he continued. "When the Shidzuoka Maru sails from here on February 9 she will inaugurate a new service to Hong Kong, calling en route at Yokohama, Kobe, Moji and Shanghai.

"On her first trip to Victoria in the regular service, the 11,810-ton liner Siberia Maru is due here from Japan and China on December 11. She will be followed by the Korea Maru early in 1930. Both these liners at present ply between San Francisco and the Orient and will cut the passage from Victoria to Yokohama down to thirteen days," he concluded.

Shidzuoka Maru

With 190 measurement tons of cargo, two steerage passengers, fifty-three bags of mail and twelve of air mail for discharge, the Nippon Yusen Kaisha liner Shidzuoka Maru is due at William Head quarantine station at 1 o'clock Saturday afternoon, according to word received by Mr. A. H. Hebb, local agent.

Ss. Canadian Observer is due from California ports about 9 o'clock this morning to discharge thirty-five tons of cargo, according to the C.N.S. office.

ALASKAN SHIPS HARD AGROUND

UNALGA AND CIGANA LEAVE TO AID PERALTA AND GASBOAT TRUTH

Fear Felt That Fish Carrier Will Break Up Off Cape Mohanev Where She Drifted

JUNEAU, Alaska, Jan. 23.—The coastguard cutter Unalga left here today for Cape Mohanev, where the concrete barge Peralta, which broke away from her moorings at Port Armstrong, is aground. No one is aboard the Peralta, but the Unalga hopes to prevent the breaking up of the craft, which was built during the world war and is now owned by H. F. George, of Seattle.

In recent years the Peralta has been used as a fish carrier.

The patrol boat Cigana left for Petersburg today en route to McLeod Bay on Dahl Island, where the gasboat Truth is reported aground and in danger of breaking up.

VANCOUVER ASKS FOR $12,000,000

Port Appeals to Ottawa for Loan to Meet Increasing Grain Business

OTTAWA, Jan. 23.—Serious consideration is being given to the requests from various ports of Canada for money to be devoted to harbor improvements, it is intimated in Government circles. Vancouver is understood to be asking for $12,000,000 to meet the great increases in the grain shipments from that port. While the Western port is in first with its application, it is expected Montreal will ask for $10,000,000; Halifax, $5,000,000; Saint John, $5,000,000; Three Rivers, $4,000,000, and Chicoutimi, $4,000,000.

The Vancouver application is understood to be now under consideration, and representatives from that port will be before the cabinet in the near future. The Government advances money for harbor improvements on twenty-five-year debentures on the properties, to be eventually paid back.

CANADIAN PACIFIC RAILWAY

The "IMPERIAL LIMITED" at 8:00 p.m. daily to Montreal direct.
The "TORONTO EXPRESS" at 9:00 a.m. daily to Toronto direct.
The "SOO-PACIFIC EXPRESS" at 9.00 p.m. daily to Chicago, via Minneapolis and St. Paul.
The "COAST-KOOTENAY EXPRESS" at 7:30 p.m. daily to Nelson, via the Kettle Valley.

VANCOUVER ISLAND COACH LINES LIMITED

VICTORIA DUNCAN LADYSMITH NANAIMO

Winter Schedule, Effective November 1, 1928

North Bound—Read Down A.M.	P.M.	P.M.		South Bound—Read Up A.M.	P.M.	P.M.
*9.00	*2.30	10.10	Lv. VICTORIA Arr.	11.40	0.15	11.40
9.15	0.10		Brentwood	11.10	4.40	
10.00	0.00	7.00	Mill Bay	10.10	1.45	10.10
10.10	4.10	7.45	Cobble Hill	10.20	0.00	10.00
10.01	4.20	0.00	Cowichan Bay	0.30	0.10	0.00
10.40	4.30	0.10	Duncan	0 M	0.00	0.30
11.30	1.00	0.40	Westholme	0 M	0.20	0.00
11.20	0.20	0.30	Chemainus	0.00	0.20	0.00
11.40	0.40	0.25	Ladysmith	0 M	0.00	0 M
12.10	0.10	10.00	Arr. NANAIMO Lv.	*0.00	*1.10	10.00

*Via Mill Bay ferry. ‖If condition of Malahat permits of operation.

Express Freight Carried

Leave Nanaimo from Union Stage Depot. Phone 810
Leave Ladysmith from Wigwam Depot. Phone 184
Leave Chemainus from Barber Shop
Leave Duncan from Kyle's Depot. Phone 100
Leave Victoria from Broughton Street Depot. Phone 3890

NANAIMO TO COURTENAY AND CUMBERLAND

North Bound P.M.	P.M.		South Bound—Read Up A.M.	P.M.
1.00	8.00	Lv. NANAIMO Arr.	11.00	1 M
1.15	8.10	Wellington	11.30	10.10
1.00	8.30	Lantzville	11 M	10.25
1.30	8.00	Straits Lumber	11.00	12.30
1.30	8.00	Parksville	10.24	11.40
2.00	8.00	Qualicum Beach	10.00	11.40
2.25	8.05	Deep Bay	10.12	11.30
2.40	8.40	Horn Lake	10.00	11.10
3.00	10.00	Bowser	0.30	11.00
3.00	10.30	Robert Dollar	0.30	10.00
3.00	10.30	Fanny Bay	0.00	10.00
3.30	10.40	Union Bay	0.40	10.00
4.00	11.00	Royston	0.23	10.10
4.10	11.10	Courtenay	0.15	10.00
4.30	11.30	Arr. CUMBERLAND Lv.	0.00	0.00

CAMPBELL RIVER STAGE

Leaving Nanaimo daily at 1 P.M. Leaving Campbell River at 6:30 A.M. daily for Nanaimo.

NANAIMO TO PORT ALBERNI

North Bound P.M.	P.M.		South Bound—Read Up Noon	P.M.
1.00	8.30	Lv. NANAIMO Arr.	12.00	0.00
P.M.	8 M		A.M.	P.M.
1.10	8.10	Wellington	11.30	0.40
1.30	8.00	Lantzville	11.30	0.40
1.30	8.00	Straits Lumber	11.30	0.25
1.40	8.40	Arlington Hotel	11.00	0.15
1.30	8.40	Craig's	11.10	0.30
1.00	8.00	Parksville	11.00	0.30
2.00	8.10	Errington Road	10.30	0.40
2.15	8.00	Coombs	10 M	0.40
2.00	8.30	Hilliers	10.30	0.00
3.30	8.40	Cameron Lake	10.30	0.00
3.40	10.40	Alberni	0.10	0.10
4.00	11.00	Arr. PORT ALBERNI Lv.	0.00	0.30

Connecting with Alberni Canal Boats, leaving Alberni at 8 A.M. for Canal and West Coast Points.

GREAT CENTRAL AND SPROAT LAKE STAGE

Stage Leaving Nanaimo at 1 P.M. for Port Alberni connects with our Great Central and Sproat Lake Stages.

Leave Broughton St. Depot (Facing Broad St.) Phone 3890

January Sale Bargains for Today

With Great Values in Women's Fur-Trimmed Coats

Women's and Misses' COATS

With Fur Collars and Cuffs Selected for Clearance Today

Coats of Broadcloth and Velour, with handsome collars and cuffs of tinted mouffion and opossum. Shown in a number of popular shades. On sale for

$18.90

Coats of Velour and Broadcloth with shawl collars and cuffs of tinted opossum. Shades are brown, beige and blue. Superior grade coats at drastic reductions. On sale for

$29.75 and $35.00

—Mantle Dept., 1st Floor

RAYON SILK SLIPS

Rayon Silk Slips, made with built-up shoulders and shadow skirt. Shown in white, pink, peach, Nile, blue, grey, canary, sand and black. Each **$1.98**

Rayon Silk Slips, attractively trimmed with lace or with plain shadowproof skirts and opera top. In a good range of pastel shades Each **$1.98**

—Whitewear, 1st Floor

January Sale of Women's Fleeced Cotton Vests and Bloomers

Fleeced Cotton Ribbed Vests, with low neck and no sleeves. Beaded top. Sizes 36 to 42. Each ..... **50¢**

Fleeced Cotton Vests in pink, peach, mauve and mah jong. Low neck and no sleeves. Sizes 36, 40 and 44. Each ..... **59¢**

Women's Fleeced Cotton Vests, with or without sleeves. Sizes 36 to 44. Each ..... **89¢**

Heavy Fleeced Cotton Vests, with low neck and no sleeves or V neck and short sleeves. Each **$1.00**

Women's Fleece-Lined Bloomers in cream, navy, pink, peach and mauve. Sizes 36, 40 and 44. A pair ..... **50¢**

Women's Fleeced Cotton Bloomers in a good quality. In pink, peach, mauve and mah jong. A pair ..... **69¢**

Penman's Heavy Fleece-Lined Bloomers in light and dark grey, navy, sand and mauve. A full cut, with extra large gusset. Per pair ..... **75¢**

Women's Fleece-Lined Bloomers, with rayon silk stripe. In pink, peach, poudre and mauve. A pair ..... **89¢**

—Exit Underwear, 1st Floor

Children's All-Wool Sweaters

On Sale for $1.95

Pull-Over and Coat-Style Sweaters, with V neck or polo collars, and pockets. Shades are fawn, green, blue and scarlet. For 2 to 6 years. Each **$1.95**

—Children's, 1st Floor

Children's Fleece-Lined Pull-Over Gaiters

January Sale Price, $1.75

Fine Quality Gaiters, buttoned on side, and in shades blue and white only. Sizes for 4 to 6 years. A pair **$1.75**

—Children's, 1st Floor

CORSELETTES

$1.75 and $2.50 Each

Corselettes made of fancy striped cotton, with sections of elastic in the side and an inside belt of coutil and elastic to hold the figure firm. Four hose supporters. Each **$1.75**

Well-Shaped Corselettes, with an inner belt of strong pink coutil and elastic, this belt with two hose supporters to hold it down in place. The corselette itself is made of rayon-striped cotton. Each **$2.50**

—Corselettes, 1st Floor

FANCY WOOL RUGS

A small group of Odd Rugs, suitable for slumber throws or for use in a car. To clear at **$1.95**

—Staples, Main Floor

Fannelettes

At January Prices

Medium Weight White Flannelette, in a good width for children's wear. A yard ..... **19¢**

Striped Flannelette in a good range of patterns and colors; 36 inches wide. A yard ..... **19¢**

—Staples, Main Floor

Special Values in Art Needlework

A clearance in Boudoir Pillow Tops, in rose and peach only. Stamped for embroidery. Priced for clearance at, each ..... **20¢**

Gingham Aprons, stamped for embroidery. All ready-made-up in attractive designs, and shown in yellow, green and orange. Priced at, each ..... **95¢**

36-Inch White Luncheon Cloths, stamped in spray design on clover bleach. Four serviettes, in rose, blue, yellow and mauve. Set, **$1.00**

—1st Floor

BABYWEAR

Barracoats of white flannelette, with bound or scalloped edges. Each, **50¢**

24-Inch Gertrude Slips; fasten down back and bound around neck and sleeves. Each ..... **35¢**

—1st Floor

Empress Corrective Shoes

Values to $10.00 a Pair, for $5.90

The business girl will find these Shoes the greatest help in leaving her bright and smiling after the day's work. No more tired feet, but solid foot comfort the day through. Smart-looking Patent and Brown Calf Ties, Black Kid Ties and Straps, and Brown Kid Oxfords. A splendid opportunity to get foot comfort and style at a greatly reduced price. A pair, **$5.90**

—Women's Shoes, 1st Floor

WOMEN'S SMART SPORTS HOSE

Women's Silk and Lisle Hose in seamless style, in fancy ribbed effects. A neat-fitting hose for everyday wear, in French nude, aluminum, pearl blush, champagne, sandust, nude, black and white. A pair ..... **69¢**

Women's Silk and Lisle Hose, seamless, with well-reinforced wearing parts. Shown in fancy open check effects, in champagne, piping rock and grain. A pair ..... **98¢**

Women's Silk-Plated Wool Hose, semi-fashioned, with widened tops and narrowed feet and ankles. Shown in atmosphere, beige, zinc, nude, champagne and misty morn. Sizes 8½ to 10½. A pair ..... **89¢**

Women's Fine Wool Cashmere Hose, full fashioned and well reinforced. Shades include nude, plaza grey, almond, desert and sandust. A pair **$1.00**

Wool and Silk and Wool Sports Hose, full fashioned and well reinforced. Shown in fancy diamond designs, clocks and ribbed and mottled effects. All popular shades. Sizes 8½ to 10. Regular to $2.95 a pair, for **$1.95**

—Main Floor

CHILDREN'S HOSIERY

Children's All-Wool Golf Hose in fancy and diamond designs, with turn-over tops. All sizes. A pair **98¢**

Children's Golf Hose in ribbed cashmere and worsted style, suitable for boys' and girls' school wear; turn-over tops in contrasting shades. A pair ..... **59¢**

Children's Silk Half Socks with ribbed tops. Ideal for party wear, and shown in white, nude, champagne, sky, maize, pink, sea grey and mauve. Sizes 5 to 7½. A pair ..... **49¢**

—Lower Main Floor

1,250 Pairs of Women's Pure Thread Silk Hose

Regular Value, a Pair, $1.75, for 98c

Semi-fashioned, service weight, and silk to the garter hem. Square heels, perfect fitting, well reinforced. Shades are Arab, nutone, naturelle, cascale, buggar, patio, cedar, gunmetal, rose taupe, chaire, Circassian, sonata, platinum, black and white. A pair ..... **98¢**

—Hosiery, Main Floor

COTTON-FILLED COMFORTERS

Comforters, filled with purified cotton and attractively covered with silkoline. Some shown in panel effect. Each ..... **$3.25** and **$3.75**

Cot Size Comforters, filled with purified cotton. Neatly finished, and shown in rose or blue. Each **$2.49**

Twelve only, Crib Comforters, to clear at, each ..... **98¢**

—Staples, Main Floor

Our Bargain Highway Offerings Today

25 only, Women's Evening and Party Dresses, stylish models, of georgette, taffeta and crepe de Chine. Trimmed with lace or flowers. Shades are flesh, peach, Nile, green, sky and orchid. Regular values to $10.75, for **$5.75**

25 only, Women's Fur-Trimmed Coats, of velour, tweed, marvella and fancy coatings. A large range of colors. Latest styles. Regular values to $25.00, for **$8.75**

Women's House Dresses, of gingham or chambray. Very neat styles, in self colors or check effects. A wide range of shades. Sizes 34 to 44. Regular to $2.50, for ..... **98¢**

Women's Felt Hats, close-fitting styles with small brims; neat trimming and a range of popular shades. Values to $3.98, for ..... **98¢**

35 Only, Children's Wool Pantie Dresses
Regular $3.75, for $1.95

Neatly Trimmed Dresses, with contrasting materials of smocking; sand, rose, blue and beige. Priced at, each **$1.95**

50 Only, Children's Navy Serge Dresses
Regular $5.75, for $2.75

Tunic Style Dresses, with pleated skirts, trimmed with contrasting color braid. For 6 to 14 years. Each **$2.75**

Children's All-Wool Flannel Dresses, trimmed with contrasting material, and a large selection of styles. Ideal for school wear. Sizes for 6 to 14 years. Regular values to $3.50, for **$1.98**

—Bargain Highway, Lower Main Floor

A Group of Men's Overcoats

From Our Regular 1929 Stock

Values to $35.00 for

$17.95

Overcoats in the dressy styles of the season, tailored from wool tweeds and coatings; single and double breasted, with silk or plush lining; blues, greys, browns, tan, checks and fancy tweeds. Sizes 34 to 44. Coats in this group are wonderful value at **$17.95**

—Men's Clothing, Main Floor

FIFTY MEN'S SUITS

Heavy Wool Tweeds and Worsteds. All at One Price Today $21.50

Suits tailored from heavyweight all-wool English tweeds and worsteds, in the favorite styles of the season. Both single and double-breasted models, finished in a manner that ensures their superior quality to the buyer. They are shown in latest shades and patterns, including pin stripes, browns, fancy blues and herringbones. Sizes 34 to 44. A great value, each **$21.50**

—Men's Clothing, Main Floor

Men's Tweed Pants

A Snap for $2.95

Neat-Fitting Pants of Wool Tweeds, with belt loops, cuff or plain bottoms. There are greys, browns, herringbones and stripes; dark, medium and light shades. Sizes 30 to 46. On sale, a pair **$2.95**

—Men's Clothing, Main Floor

Men's Fleece-Lined Lumberjacks—Special Each, $2.49

A practical and warm Lumberjack for drivers or teamsters. Made with polo collar and two pockets, buttoned down; ribbed band at waist. Assorted colors and fancy designs. Each **$2.49**

—Men's Furnishings, Main Floor

Men's Flannelette Pajamas

A Suit, $1.69

Pajamas of soft-finish flannelette. V-neck style, with silk frogs **$1.69**

—Men's Furnishings, Main Floor

Men's Black Astrachan Gloves

$1.50

Pull-Over Curly Astrachan Gloves, with large gauntlet wrist, interlined with rubber. A pair **$1.50**

—Men's Furnishings, Main Floor

White Bath Towels

Extra Large Size White Turkish Bath Towels, slightly shop soiled. To clear at, each ..... **63¢**

—Staples, Main Floor

Men's Work Boots

Values to $7.00 a Pair, for

$5.90

"Chief of Police" Work Boots, with full double waterproof soles and box calf uppers with leather lining. Goodyear welts. A pair, **$5.90**

Heavy Winter Calf Work Boots with full double soles. Goodyear welted. A pair **$5.90**

Good-Fitting Calf Work Boots for hard Winter wear. Panco soles. A pair **$5.90**

—Main Floor

Men's All-Wool Knitted Scarves

Each, $1.69

A late shipment of Wool Scarves that should have been here for the Christmas trade from the Old Country. Scarves in assorted colors and fancy stripes, with fringed ends. Priced to clear, each **$1.69**

—Men's Furnishings, Main Floor

Shirts for January Sale

Heavy Scotch Union Flannel Shirts, wool mixture, with collar and pocket. Broken sizes. Special, each **$2.49**

Heavy Flannelette Work or Sports Shirts, with fleece back; collar attached and two pockets. Fancy checks on a fawn or blue ground. Sale Price, each, **$1.95**

Cotton Gingham Work Shirts in fancy checks; collar and two pockets. Assorted colors. Each **$1.50**

The K & M Tailor-Made Work Shirts of heavy blue chambray, collar attached, two pockets; large and roomy. Each **$1.95**

K. & M. Fine Flannel Shirts, khaki or grey, with new long collar attached; two button-down pockets; coat style. Each **$2.95**

Men's Flannelette Nightshirts, with collar and pocket; fancy stripes. Sizes 15 to 17 ..... **$1.75**

—Men's Furnishings, Main Floor

MEN'S SHIRTS AND DRAWERS

On Sale Today

Atlantic Brand Cream Elastic-Knit Shirts and Drawers, medium weight cotton underwear with a soft wool finish. All sizes, a garment ..... **95¢**

Turnbull's Cream Elastic Combinations, medium weight. Sizes 36 to 44. A suit **$1.95**

Heavy Cream Elastic Rib Shirts and Drawers, Penman's brand. Various sizes, a garment ..... **95¢**

—Men's Furnishings, Main Floor

DAVID SPENCER LIMITED

Store Hours: 9 A.M. to 6 P.M.; Wednesday, 1 P.M.; Saturday, 6 P.M.